

# Data Integration Life Cycle Management with SSIS

A Short Introduction by Example

—  
Andy Leonard

**Apress**<sup>®</sup>

# **Data Integration Life Cycle Management with SSIS**

**A Short Introduction by  
Example**

**Andy Leonard**

**Apress®**

# *Data Integration Life Cycle Management with SSIS*

Andy Leonard  
Farmville, Virginia, USA

ISBN-13 (pbk): 978-1-4842-3275-0  
<https://doi.org/10.1007/978-1-4842-3276-7>

ISBN-13 (electronic): 978-1-4842-3276-7

Library of Congress Control Number: 2017960764

Copyright © 2018 by Andy Leonard

This work is subject to copyright. All rights are reserved by the Publisher, whether the whole or part of the material is concerned, specifically the rights of translation, reprinting, reuse of illustrations, recitation, broadcasting, reproduction on microfilms or in any other physical way, and transmission or information storage and retrieval, electronic adaptation, computer software, or by similar or dissimilar methodology now known or hereafter developed.

Trademarked names, logos, and images may appear in this book. Rather than use a trademark symbol with every occurrence of a trademarked name, logo, or image we use the names, logos, and images only in an editorial fashion and to the benefit of the trademark owner, with no intention of infringement of the trademark.

The use in this publication of trade names, trademarks, service marks, and similar terms, even if they are not identified as such, is not to be taken as an expression of opinion as to whether or not they are subject to proprietary rights.

While the advice and information in this book are believed to be true and accurate at the date of publication, neither the authors nor the editors nor the publisher can accept any legal responsibility for any errors or omissions that may be made. The publisher makes no warranty, express or implied, with respect to the material contained herein.

Cover image designed by Freepik

Managing Director: Welmoed Spahr  
Editorial Director: Todd Green  
Acquisitions Editor: Jonathan Gennick  
Development Editor: Laura Berendson  
Coordinating Editor: Jill Balzano  
Copy Editor: Mary Behr  
Compositor: SPi Global  
Indexer: SPi Global  
Artist: SPi Global

Distributed to the book trade worldwide by Springer Science+Business Media New York, 233 Spring Street, 6th Floor, New York, NY 10013. Phone 1-800-SPRINGER, fax (201) 348-4505, e-mail [orders-ny@springer-sbm.com](mailto:orders-ny@springer-sbm.com), or visit [www.springeronline.com](http://www.springeronline.com). Apress Media, LLC is a California LLC and the sole member (owner) is Springer Science + Business Media Finance Inc (SSBM Finance Inc). SSBM Finance Inc is a **Delaware** corporation.

For information on translations, please e-mail [rights@apress.com](mailto:rights@apress.com), or visit [www.apress.com/rights-permissions](http://www.apress.com/rights-permissions).

Apress titles may be purchased in bulk for academic, corporate, or promotional use. eBook versions and licenses are also available for most titles. For more information, reference our Print and eBook Bulk Sales web page at [www.apress.com/bulk-sales](http://www.apress.com/bulk-sales).

Any source code or other supplementary material referenced by the author in this book is available to readers on GitHub via the book's product page, located at [www.apress.com/9781484232750](http://www.apress.com/9781484232750). For more detailed information, please visit [www.apress.com/source-code](http://www.apress.com/source-code).

Printed on acid-free paper

*For Christy.*



# Table of Contents

- About the Author .....ix**
- Acknowledgments .....xi**
- Foreword .....xiii**
  
- Chapter 1: Introduction to DIML ..... 1**
  - Some History.....2
  - SSIS Is a Software Development Platform .....2
  - SSIS Is an Enterprise Data Integration Engine.....3
  - SSIS Is Difficult to Learn .....4
  - Lifecycle Management .....4
  - Solutions and Credit Where Credit Is Due.....5
  
- Chapter 2: SSIS.....7**
  - The Demo.....8
  - Adding Package Parameters.....9
  - Adding Project Parameters .....10
    - A Note About Variables, Parameters, and Scope .....12
  - Adding an Execute SQL Task.....12
    - A Note About SSIS Variable Scope.....15
  - Adding a Script Task .....15
    - Why C#? .....16
    - Why ProjectName and TaskName?.....18
    - Testing .Net Code Compiles Before Closing the VSTA Editor .....20

## TABLE OF CONTENTS

Testing Progress .....	22
Conclusion .....	24
<b>Chapter 3: Source Control.....</b>	<b>25</b>
Source Control Client .....	26
Creating a Team Project.....	26
Configuring SSDT to Use TFS Online.....	29
<b>Chapter 4: Deploy to the SSIS Catalog.....</b>	<b>41</b>
Deploying from SSDT .....	41
Deploying from the Command Line .....	45
Deployment Failures .....	50
Conclusion .....	59
<b>Chapter 5: Configure the SSIS Catalog Project.....</b>	<b>61</b>
Configuring Projects.....	62
Configuring Connections.....	63
Overriding the Connection Configuration .....	65
Externalizing the Connection Configuration .....	69
Creating an Environment.....	71
Configuring an Environment.....	73
Configuring a Reference.....	74
Configuring a Reference Mapping.....	76
Testing the Configuration.....	78
Conclusion .....	82
<b>Chapter 6: Catalog Browser.....</b>	<b>83</b>
Why I Built DILM Suite, by Andy Leonard.....	83
Surfacing the SSIS Catalog.....	84
SSIS Catalog Environment Configuration.....	85

SSIS Catalog Project Configuration .....	85
Catalog Browser.....	87
Conclusion .....	94
<b>Chapter 7: SSIS Catalog Compare.....</b>	<b>95</b>
Why I Built SSIS Catalog Compare, by Andy Leonard .....	95
SSIS Catalog Compare .....	96
Expanding the Differences .....	97
Catalog Properties .....	99
SSIS Catalog Compare Scripting .....	101
<b>Chapter 8: SSIS Framework Community Edition .....</b>	<b>123</b>
SSIS Framework Community Edition .....	124
Help for SSIS Catalog Projects Already Deployed.....	125
Viewing SSIS Catalog Reports .....	126
Viewing SSIS Framework Community Edition Metadata .....	128
<b>Chapter 9: Catalog Reports.....</b>	<b>131</b>
<b>Chapter 10: BimlExpress Metadata Framework .....</b>	<b>137</b>
Downloading and Installing BimlExpress.....	138
Downloading BimlExpress Metadata Framework.....	142
Following the README File Instructions.....	146
Full Circle.....	175
<b>Chapter 11: Conclusion.....</b>	<b>177</b>
<b>Appendix A: Links .....</b>	<b>179</b>
<b>Index.....</b>	<b>181</b>

# About the Author

**Andy Leonard** is Chief Data Engineer at Enterprise Data & Analytics. He also is an SSIS trainer, consultant, and developer. Andy is a Business Intelligence Markup Language (Biml) developer and BimlHero. He is also a SQL Server database and data warehouse developer, community mentor, engineer, and farmer. Andy is a co-author of *SQL Server Integration Services Design Patterns* and *The Biml Book*.

# Acknowledgments

I thank God first for He leads me in right paths for his name's sake (Psalm 23:3). I thank Christy, my lovely bride, and our children—Stevie Ray, Emma, and Riley—for sacrificing some Dad time. Thanks to the awesome team at Enterprise Data & Analytics for their patience and hard work while I wrote: Kent Bradshaw, Nick Harris, and Penny Trupe. I also have an awesome team at Apress: Jill Balzano kept the wheels on the bus going 'round and 'round and Jonathan Gennick is the best editor in the business.

# Foreword

I've had the honor and privilege of knowing and working with Andy Leonard for several years. Most of that time has been spent collaborating on projects as independent contractors. We've watched and learned as SSIS has matured through the years. Andy is one of the most knowledgeable and technically savvy people that I've had the pleasure of working with. And, with close to 40 years in the field, I've worked with a lot of people.

This book is filled with best practices we learned through years of trial and error with the practical application of SSIS to solve real problems. We learned by doing and then rethinking to look for better solutions. Things change quickly so we learn new things all the time. We are constantly reevaluating what we've done in the past and comparing it with what we've learned since then.

*Data Integration Life Cycle Management with SSIS* grew out of the many iterations working on various projects. It's not just about development but also the effort of ongoing maintenance. Understanding both sides is critical in developing processes that work well in the DevOps enterprise. This approach is a methodology that helps make the development and deployment processes more efficient, effective, and predictable. That makes us all a little happier.

This book is also about sharing what has been learned along the journey with others who can benefit from it. Andy is all about that, and it's one of the things that I appreciate most about him. I sincerely hope that you find this book helpful now and for a long to come.

Enjoy!

Kent Bradshaw  
Providence Forge, VA  
Summer 2017

## CHAPTER 1

# Introduction to DIML

*DevOps* is a combination of the words “Development” and “Operations.” DevOps is about process improvement, which manifests in faster time to market, higher quality, repeatable automation, and code that is easier to support and maintain. Software testing is a major part of DevOps, starting with unit-testing conducted by software developers. Software testing occurs at all enterprise application tiers (Development, Quality Assurance, User Acceptance, Production, etc.). DevOps developers support Operations by surfacing process instrumentation and building repeatable configurations scripts. Configurations scripting supports higher quality and faster disaster recovery, and rapidly and reliably adding enterprise application tiers.

Software developers follow best practices to build robust enterprise software. For decades, developers have applied a collection of best practices called application lifecycle management, or *ALM*, when building applications. What is ALM? Application lifecycle management includes design principles that support DevOps. An important development concept is *separation of concerns*, design best practices including externalization (parameterization) and decoupling.

*Data integration* is moving data from one location to another. Data is often collected from disparate sources and loaded into a database to support centralized reporting. The reporting databases are known by different names in different enterprises: operational data store (ODS),

staging database, central repository, data warehouse (DW), or enterprise data warehouse (EDW), to list a few.

Data integration *is* software development. Data integration lifecycle management, or *DILM*, is the art and science of managing data integration in the modern DevOps enterprise. In this book, I share what I've learned managing SQL Server Integration Services (SSIS) data integration solutions in enterprises large and small.

My goal in writing this book is to teach you how to manage SSIS in your enterprise. As with all other software development platforms, lifecycle management is a best practice with SSIS. As with all other software development, it's possible to practice DevOps with SSIS.

## Some History

SQL Server Integration Services (SSIS) was released in November 2005. Development on SSIS started long before, and I'm told the product was originally slated to be dubbed Data Transformation Services (DTS) 2.0. Many assemblies sport the namespace "Dts."

I want to introduce this book by making a few statements about SSIS.

## SSIS Is a Software Development Platform

I cannot recall how many times I've seen job postings for database administrators "with SSIS experience."

---

Database administrator, database developer, and SSIS developer are different roles.

---



I cringe a little when I read said postings. SSIS is a software development platform and I am a software developer. I am also a database developer. I am *not* a database administrator (DBA). I've tried to do the job of a DBA and failed. Miserably. It's not that I don't appreciate the role of a DBA; I promise I do. Some of my best friends are DBAs. I want to begin by expressing to you this simple truth: DBA, database developer, and SSIS developer are different roles.

## SSIS Is an Enterprise Data Integration Engine

SSIS is designed to move data from one location to another, which is the essence of data integration. Data integration can include reshaping, cleansing, and transformation of data; but at its heart, data integration is data relocation. The SSIS Data Flow Task was revolutionary when it was introduced. In my humble opinion, it remains pretty slick technology. The pipeline architecture surfaces most of the levers one needs to tweak to achieve enterprise scale.

Is SSIS the perfect data integration engine for *every* data integration need? No. But it is an amazingly flexible solution to most data integration requirements.

A number of times I've accomplished what-cannot-be-done with SSIS. Years ago I even got into a flame war online with a really smart, internet-famous software developer who wrote a post listing all the things wrong with SSIS. I shared with this individual that I teach people SSIS and all my students know the solution to almost every item listed in the post.

*Someone recently asked me, "When is Microsoft going to deliver an enterprise data integration engine?" My response? "2005."*

– Andy Leonard

## SSIS Is Difficult to Learn

How do I know? I (and others) have made a living for more than a decade teaching people how to use SSIS.

All software platforms have “corners,” - quirks and edge cases that the language just isn’t the best at managing. SSIS has about 30 corners. I describe the data flow task to students in this manner: “SSIS wants you to *think* like a data flow and thinking like a data flow is hard.”

---

“SSIS wants you to think like a data flow.”

---

## Lifecycle Management

SSIS, even at the time of this writing, is difficult to manage in the enterprise lifecycle. Exhibit A is comparing SSIS packages. SSIS is XML-based. XML is a self-describing data format with less respect for order than traditional data stores. For example, the following XML snippets are equivalent:

```
<Book>
  <Title>Data Integration Lifecycle Management</Title>
  <Author>Andy Leonard</Author>
  <Year>2017</Year>
```

```
</Book>
```

```
<Book>
  <Author>Andy Leonard</Author>
  <Title>Data Integration Lifecycle Management</Title>
  <Year>2017</Year>
```

```
</Book>
```

You may look at this example and quip, “But Andy, I can figure out that these data are equivalent just by looking at them.” You are correct; examining five rows of data is pretty simple. Imagine looking at five

hundred rows of XML, with tags and attributes in a different order, and you begin to understand the complexity of comparing XML data.

XML is not bad or wrong. XML's semi-structured nature makes SSIS difficult to compare.

## Solutions and Credit Where Credit Is Due

The remainder of this book focuses on solutions. With the exception of the BimlExpress Metadata Framework, Kent Bradshaw, Kevin Hazzard, and I developed the solutions contained in this book. Scott Currie and his team at Varigence, Inc. built Business Intelligence Markup Language (Biml) and taught us how to author Biml. Some of what Scott and his team taught us made its way into the BimlExpress Metadata Framework.

A more accurate rendering of the facts is that Kent, Kevin, and I learned what we know from experience and from others. In a very real sense, none of us is *self-taught*. Rather, we are *community-taught*.

Some of these solutions are simply ways of using the technology Microsoft shipped “in the box” with SSIS. Some are best practices. Some are manual and others are automated. Some are free tools and utilities by vendors. Some are free utilities and tools the team at Enterprise Data & Analytics ([entdna.com](http://entdna.com)), Tudor Data Solutions ([tudords.com](http://tudords.com)), and DevJourney ([devjourney.com](http://devjourney.com)) have developed; many are part of the DILM Suite ([dilmsuite.com](http://dilmsuite.com)). One, BimlExpress, is a third-party product from Varigence ([varigence.com](http://varigence.com)). A couple, SSIS Framework Community Edition and BimlExpress Metadata Framework, are free versions of for-sale implemented solutions that Enterprise Data & Analytics sells as part of consulting engagements.

Do we have all the answers? Goodness no! We have some. Like you, we learn new stuff every day. Here in this book is some of what we know today.

## CHAPTER 2

# SSIS

This book is not intended to teach you SSIS. If you read this book and work through the examples, you may learn more about SSIS. That is my hope, but it's not my goal in writing this book to teach you SSIS. My goal is teach you how to *manage* SSIS in your enterprise. If you desire to learn SSIS, I recommend the *Stairway to Integration Services at SQL Server Central* ([sqlservercentral.com/stairway/72494/](http://sqlservercentral.com/stairway/72494/)) for beginners and *SQL Server Integration Services Design Patterns* ([amazon.com/Server-Integration-Services-Design-Patterns/dp/1484200837](http://amazon.com/Server-Integration-Services-Design-Patterns/dp/1484200837)) for more advanced learning.

Learning by example is best. In this chapter, you will build an SSIS project for demonstration purposes. This SSIS project will include one SSIS package, a connection manager, variables, project parameters, and package parameters. You will use this SSIS project, DILMSample, throughout the remainder of this book. The SSIS project is built in SQL Server Data Tools (SSDT). Please see Appendix A for links to the tools and utilities you will use throughout this book.

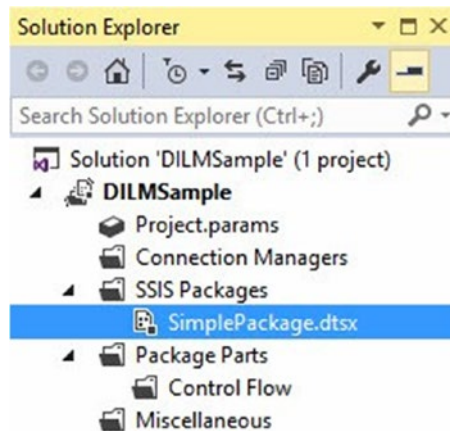
I will discuss data integration instrumentation and messaging to surface log messages during the execution of the SSIS package. These messages serve people troubleshooting failed executions and surface important data integration instrumentation metadata.

## The Demo

Open SSDT and create a new SSIS project named DILMSample. When SSDT creates a new SSIS project, it loads a default SSIS project. The default SSIS project includes

- Project parameters, stored in the Project.params file
- A virtual folder for project-scope connection managers
- A virtual folder for package parts
  - A virtual folder for control flow package parts
- A virtual folder for miscellaneous items
- A default (empty) SSIS package named Package.dtsx

Rename Package.dtsx as SimplePackage.dtsx, as shown in Figure 2-1.



**Figure 2-1.** The DILMSample SSIS project

Renaming the package communicates intent; leaving the default package name communicates laziness.

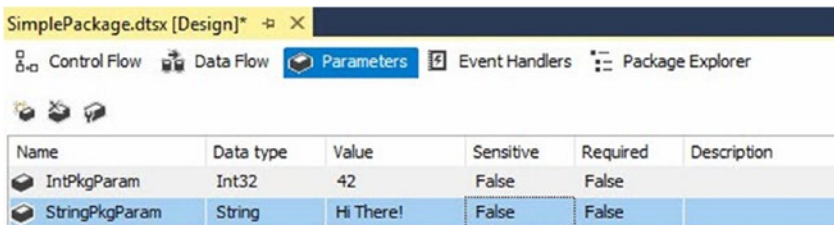
## Adding Package Parameters

Since we plan to use this project and package to demonstrate lifecycle management, let's add parameters. To start, click the Parameters tab on the `SimplePackage.dtsx` package. Add two package parameters with the settings shown in Table 2-1.

**Table 2-1.** *Package Parameter Settings*

Name	Data type	Value	Sensitive	Required	Description
IntPkgParam	Int32	42	False	False	
StringPkgParam	String	Hi There!	False	False	

When completed, your Parameters tab should appear similar to that shown in Figure 2-2.



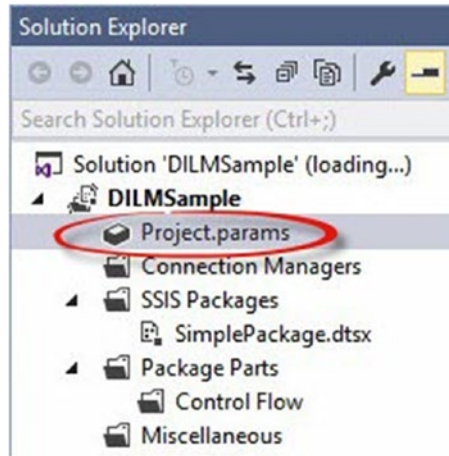
**Figure 2-2.** *Package parameters*

You add these demo parameters at the package scope. *Scope* is an important concept in software development *and* lifecycle management. The “Dev” part of DevOps focuses on building code that is easily manageable by Operations. How does scope help? Later you will *externalize* parameter values into Transact-SQL (T-SQL) scripts. Operations personnel will ultimately manage externalized values by deploying and maintaining T-SQL scripts. One goal of DevOps development is to communicate as much information as possible to

Operations people, especially Operations people who have no idea how SSIS works. Scoping parameters and variables to their proper level (no higher or lower) communicates where and how parameter values are used in the SSIS application, thus shedding some light on the “black box” of the data integration project.

## Adding Project Parameters

Open the Project Parameters window by double-clicking the Project.params artifact in Solution Explorer, shown in Figure 2-3.



**Figure 2-3.** Project parameters

Add two project parameters with the settings from Table 2-2.

**Table 2-2.** Project Parameter Settings

Name	Data type	Value	Sensitive	Required	Description
IntProjParam	Int32	-99	False	False	
StringProjParam	String	A project parameter	False	False	

When completed your Project Parameters tab should appear similar to that shown in Figure 2-4.

Name	Data type	Value	Sensitive	Required	Description
IntProjParam	Int32	-99	False	False	
StringProjParam	String	A project parameter	False	False	

**Figure 2-4.** Project parameters

SSIS parameters work a lot like SSIS variables. There are two important distinctions:

1. SSIS variable values may be changed at any time, before or during SSIS package execution. SSIS parameter values may be changed before SSIS package execution but not during SSIS package execution.
2. SSIS parameter values may be marked as *sensitive* or *required*. Sensitive parameters are encrypted. Required parameters must be overridden before SSIS package execution.



## A Note About Variables, Parameters, and Scope

Create SSIS variables for values that will change during SSIS package execution, such as variables used in Foreach Loop container assignments.

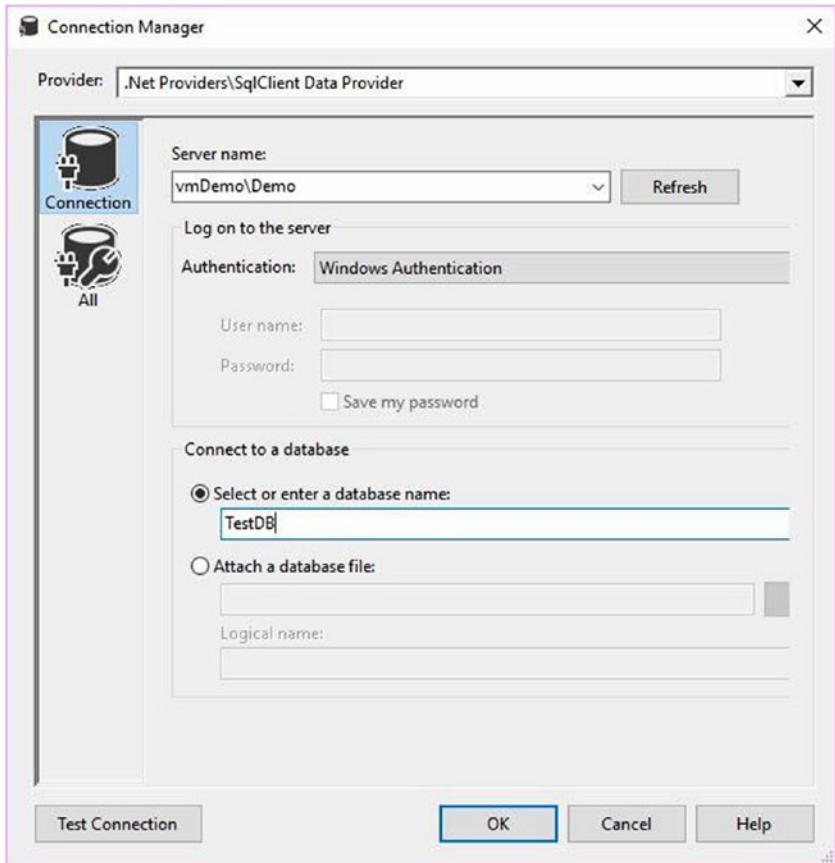
Create package-scope parameters for values used in a single SSIS package. Package-scope parameter values cannot change during SSIS package execution. Create project-scope parameters for values that are shared across all (or several) SSIS packages in the SSIS project.

Save and close the Project Parameters window.

## Adding an Execute SQL Task

Add an Execute SQL Task to the control flow of the `SimplePackage.dtsx` SSIS package. Open the Execute SQL Task Editor and set the `ConnectionType` property to `ADO.NET`. Click the `Connection` property and then click `<New connection...>`. The ADO.Net Connection Manager Editor opens. You can configure the ADO.Net connection manager to connect to any SQL Server database you desire. You are going to execute a generic query that will work with any SQL Server relational database.

I am using a virtual machine named `vmDemo`. I have an instance of SQL Server 2016 installed named `vmDemo\Demo`. I configured my ADO.Net connection manager to connect to a database named `TestDB`, as shown in [Figure 2-5](#).



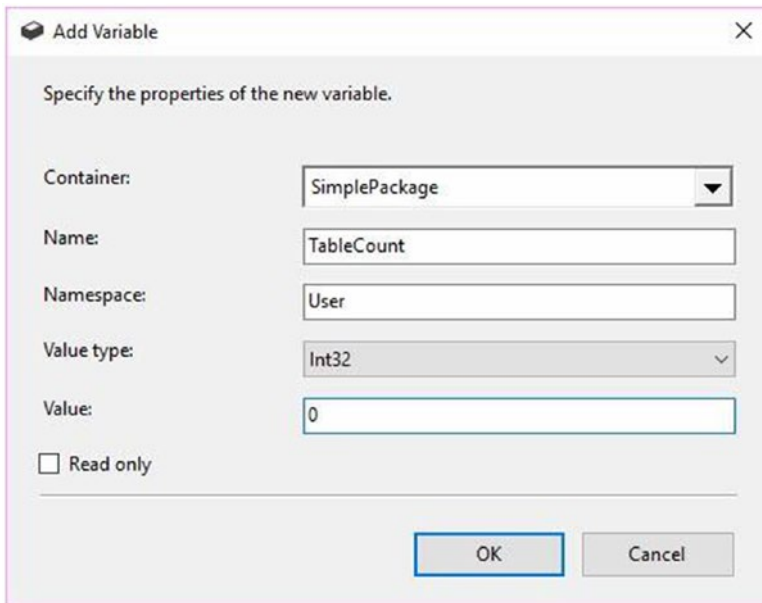
**Figure 2-5.** *Configuring an ADO.Net connection manager*

Click OK until you return to the Execute SQL Task Editor. Click in the Value textbox of the SQLStatement property and then click the ellipsis to open the Enter SQL Query dialog. In this dialog enter the following Transact-SQL statement:

```
Select Count(*) As TableCount
From [sys].[tables]
```

Why alias the value of Count (\*)? The Execute SQL task expects return values in a tabular format with column names, especially if assigned to an SSIS variable (which is next).

Change the `ResultSet` property from `None` to `Single Row`. Click the `Result Set` page in the listbox on the left side of the `Execute SQL Task Editor`. Click the `Add` button and change the `Result Name` from `NewResultName` to `0`. Click the dropdown in the `Variable Name` column beside the `0` `Result Name` and click `<New variable...>` to open the `Add Variable` dialog. Make sure the `Container` is set to `SimplePackage`. Name the variable `TableCount` and set the `Value type` property to `Int32`. Supply a default `Value` of `0`. Your `Add Variable` dialog should appear as shown in [Figure 2-6](#).



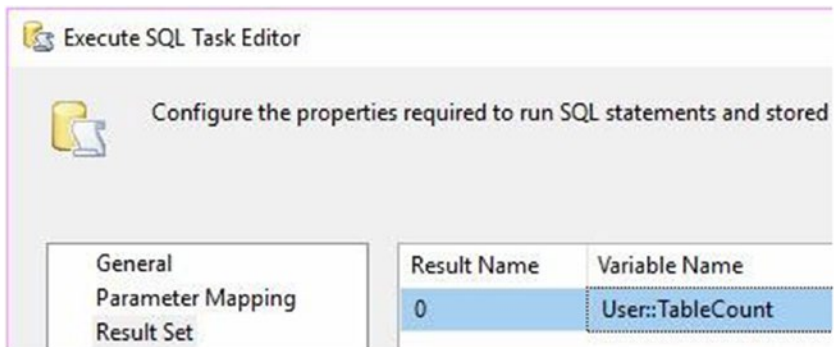
**Figure 2-6.** Adding a new SSIS variable

You may select the scope of the SSIS variable using the `Container` dropdown in the `Add Variable` dialog. Pay attention to this setting. If the `Execute SQL` task resides in a `Sequence` container, it is easy to accidentally scope a variable to the host `Sequence` container instead of the SSIS package.

## A Note About SSIS Variable Scope

Because SSIS variables are rarely scoped beneath the SSIS package, the Microsoft SSIS Development Team changed the default behavior for SSIS variable scope. Before the change, SSIS variable scope defaulted to the executable with focus. SSIS variable scope now defaults to the SSIS package, *except in Add Variable dialogs*.

Click the OK button. Your Execute SQL Task Editor's Result Set page should appear as shown in Figure 2-7.



**Figure 2-7.** A Result Set, configured

Click the OK button to close the Execute SQL Task Editor. Right-click the Execute SQL task and click Rename. Rename the task “SQL Get Table Count”.

## Adding a Script Task

Add a Script task to `SimplePackage.dtsx`'s Control Flow. Rename it “SCR Log Values” and connect an OnSuccess precedence constraint from the SQL Get Table Count Execute SQL task to the SCR Log Values Script task. Open the Script Task Editor. You can select Microsoft Visual Basic as the `ScriptLanguage` property or accept the default of Microsoft Visual C#. The demos in this book will use C#.

## Why C#?

Since late 2016 Microsoft has repeatedly communicated that Visual Basic and C# language functionality will *diverge* ([blogs.msdn.microsoft.com/dotnet/2017/02/01/the-net-language-strategy/](https://blogs.msdn.microsoft.com/dotnet/2017/02/01/the-net-language-strategy/)). Microsoft's stated opinion (from the link) is that it will continue to evolve C# as a "state of the art programming language" while other features won't be added to Visual Basic because "they wouldn't address a need or fit naturally in VB." Please read the post and the links contained therein. C# and VB will be different moving forward, and C# will get features that will not be available in VB.

---

For a good tutorial on C#, please visit [bimlscript.com](http://bimlscript.com) and click the C# Primer link in the Learn Biml Now! lesson.

---

Click in the Value textbox of the ReadOnlyVariables property of the Script Task Editor, and then click the ellipsis to open the Select Variables dialog. Check the checkboxes for the following variables:

- System::TaskName
- System::PackageName
- User::TableCount
- \$Package::IntPkgParam
- \$Package::StringPkgParam
- \$Project::IntProjParam
- \$Project::StringProjParam

When completed, your Select Variables dialog should appear similar to that shown in Figure 2-8.

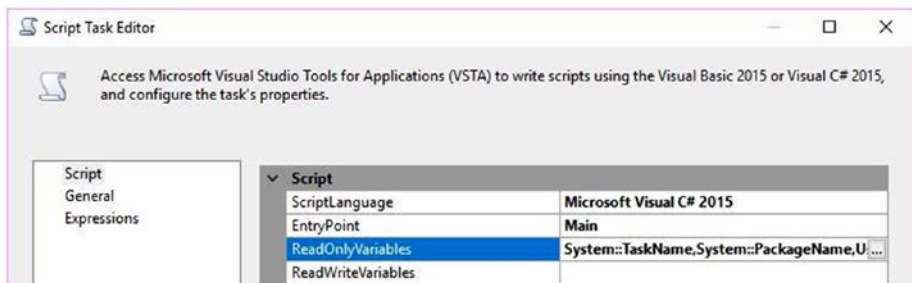


Figure 2-8. The Select Variables dialog

## Why ProjectName and TaskName?

As the code below will reveal, you will use these variables to construct a value in the subComponent .Net variable in your code. Do you absolutely *need* this variable for SSIS development? No. But you absolutely need this variable if you are going to help the Operations team monitor and report messages and failures from SSIS logs. For the developer side of DevOps, it's a few lines of code. For the Operations side of DevOps, it surfaces one more piece of execution metadata in the logs. Providing this kind and level of process instrumentation is vital to the successful integration of DevOps and SSIS.

Click the OK button to close the Select Variables dialog. Your Script Task Editor should now appear as shown in Figure 2-9.



**Figure 2-9.** *The Script Task Editor*

Click the Edit Script button to open the Visual Studio Tools for Applications (VSTA) Editor. Edit the public void Main() method to read as follows:

```
public void Main()
{
    string packageName = Dts.Variables["System::Package
Name"].Value.ToString();
    string taskName = Dts.Variables["System::Task
Name"].Value.ToString();
```

```

string subComponent = packageName + "." + taskName;
bool fireAgain = true;

int tableCount = Convert.ToInt32(Dts.Variables
["User::TableCount"].Value);
int intPkgParam = Convert.ToInt32(Dts.Variables
["$Package::IntPkgParam"].Value);
string stringPkgParam = Dts.Variables["$Package::
StringPkgParam"].Value.ToString();
int intProjParam = Convert.ToInt32(Dts.Variables
["$Project::IntProjParam"].Value);
string stringProjParam = Dts.Variables["$Project::
StringProjParam"].Value.ToString();

string msg = "Table Count: " + tableCount.ToString();
Dts.Events.FireInformation(1001, subComponent,
msg, "", 0, ref fireAgain);

msg = "Package Parameters: IntPkgParam = " +
intPkgParam.ToString() + " ; StringPkgParam = " +
stringPkgParam;
Dts.Events.FireInformation(1001, subComponent, msg,
"", 0, ref fireAgain);

msg = "Project Parameters: IntProjParam = " +
intProjParam.ToString() + " ; StringProjParam = " +
stringProjParam;
Dts.Events.FireInformation(1001, subComponent,
msg, "", 0, ref fireAgain);

Dts.TaskResult = (int)ScriptResults.Success;
}

```



When completed the code in your VSTA Editor should appear similar to that shown in Figure 2-10.

```
public void Main()
{
    string packageName = Dts.Variables["System::PackageName"].Value.ToString();
    string taskName = Dts.Variables["System::TaskName"].Value.ToString();
    string subComponent = packageName + "." + taskName;
    bool fireAgain = true;

    int tableCount = Convert.ToInt32(Dts.Variables["User::TableCount"].Value);
    int intPkgParam = Convert.ToInt32(Dts.Variables["$Package::IntPkgParam"].Value);
    string stringPkgParam = Dts.Variables["$Package::StringPkgParam"].Value.ToString();
    int intProjParam = Convert.ToInt32(Dts.Variables["$Project::IntProjParam"].Value);
    string stringProjParam = Dts.Variables["$Project::StringProjParam"].Value.ToString();

    string msg = "Table Count: " + tableCount.ToString();
    Dts.Events.FireInformation(1001, subComponent, msg, "", 0, ref fireAgain);

    msg = "Package Parameters: IntPkgParam = " + intPkgParam.ToString() + " ; StringPkgParam = " + stringPkgParam;
    Dts.Events.FireInformation(1001, subComponent, msg, "", 0, ref fireAgain);

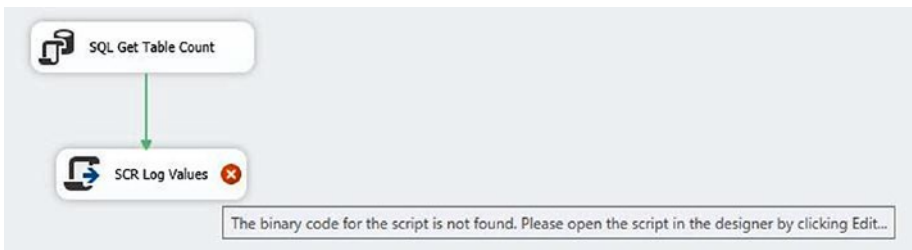
    msg = "Project Parameters: IntProjParam = " + intProjParam.ToString() + " ; StringProjParam = " + stringProjParam;
    Dts.Events.FireInformation(1001, subComponent, msg, "", 0, ref fireAgain);

    Dts.TaskResult = (int)ScriptResults.Success;
}
}
```

*Figure 2-10. Code in Your VSTA Editor*

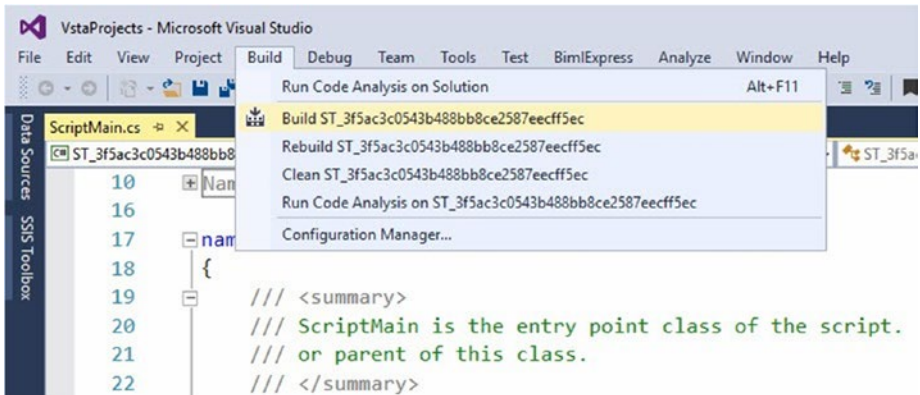
## Testing .Net Code Compiles Before Closing the VSTA Editor

Have you ever coded away in an SSIS Script task, only to close the VSTA Editor and then close the Script Task Editor to see the error shown in Figure 2-11?



*Figure 2-11. Script task error in VSTA .Net code*

Kevin Hazzard shared a handy way to test the viability of the .Net code contained in the VSTA Editor *before* closing the editor. Click Build ► Build ST\_... (VSTA scripts are uniquely named), as shown in Figure 2-12.



**Figure 2-12.** Preparing to build a VSTA script

When you click Build ST\_..., the VSTA Editor attempts to build the script. In the lower left corner of the screen you will see “Build started,” as shown in Figure 2-13.

Build started

**Figure 2-13.** Build started

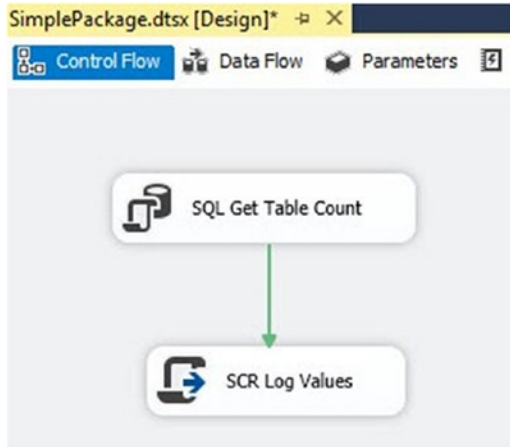
If there is a bug in the .Net code, the build will fail. If there are no bugs in the .Net code, the build will succeed, as shown in Figure 2-14.

Build succeeded

Build failed

**Figure 2-14.** Build succeeds or fails

Close the VSTA Editor and click the OK button in the Script Task Editor. SimplePackage.dtsx should now appear as shown in Figure 2-15.



**Figure 2-15.** SimplePackage.dtsx

The demonstration SSIS package and project are complete.

## Testing Progress

*“All software is tested. Some intentionally.”*

– Andy Leonard, circa 2005

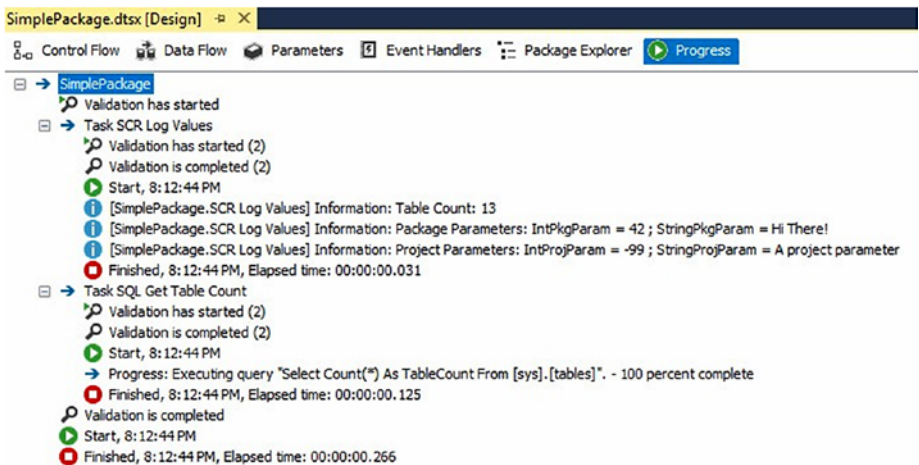
It’s a good idea to always execute your package in the SSIS debugger. How else will you know that what you built works?

Press the F5 key to start the SSIS debugger. If all goes as planned, you should see both tasks succeed, as shown in Figure 2-16.



**Figure 2-16.** Success!

If you click the Progress tab, you should see the OnInformation messages raised by your script, as shown in Figure 2-17.



**Figure 2-17.** OnInformation messages

Your demo is now ready to begin an epic journey into data integration lifecycle management.

## Conclusion

In this chapter, you built an SSIS package that you will use for the lessons throughout this book. I discussed data integration instrumentation and messaging to surface SSIS package execution log messages. It's important for us on the Dev side of DevOps to signal supporting personnel on the Ops side. It takes minutes to write this code that may save hours of troubleshooting.

## CHAPTER 3

# Source Control

Later in this book, I will discuss why SQL Server database backup and restore of the SSISDB database is not a viable method of SSIS code promotion. You should back up the SSISDB database just like you should back up all databases. You should not back up the SSISDB database for code promotion, and you should not back up the SSISDB database in lieu of source control.

There are two types of developers: those who use source control and those who will. People ask me, “Which source control engine is best, Andy?” My response is, “The one that you use.” Please use source control.

---

This section is not an exhaustive tutorial on source control or using Team Foundation Services. I do not advocate one source control engine over another.

---

In this chapter, I will demonstrate using Team Foundation Services via Visual Studio Online ([visualstudio.com](https://visualstudio.com)). I will use the terms “source control” and “version control” interchangeably because modern source control engines also manage software versions.

## Source Control Client

Depending on which source control (or version control) engine you desire to use, you may or may not require a Visual Studio plug-in (or extension). Many developers use Subversion, a popular open-source version control system, with Tortoise SVN, a Subversion client implemented as a Windows shell. Tortoise is a highly intuitive interface that integrates into Windows Explorer to provide context-sensitive menus available by right-clicking file system folders that contain project artifacts under Subversion source control.

Git is a popular version control system created by Linus Torvalds (the creator of Linux). Git is a distributed source control system, which means each developer maintains a local working copy of the repository. Git relies heavily on *branching* (making another - usually local - copy of the current version of the code) and *merging* (the process of adding changes to the - usually local - edited version into another version of the code).

In this chapter I use Team Explorer, the Visual Studio plug-in for Team Foundation Services (TFS). You can learn more about Visual Studio plug-ins for TFS at [visualstudio.com/en-us/docs/tools](http://visualstudio.com/en-us/docs/tools).

## Creating a Team Project

In this section, I demonstrate how I use the free source control available at Visual Studio Online. I like Visual Studio Online because it's difficult to beat the price (free) and the total cost of ownership (also free). After setting up an account you can create a New Team Project from the dashboard. Mine is shown in Figure 3-1.

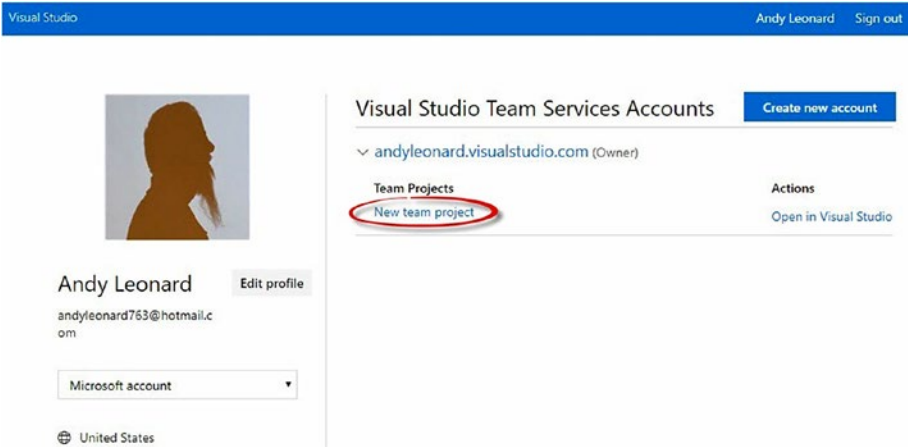


Figure 3-1. Preparing to create a new team project

You can think of Visual Studio Online source control as an extension of the Visual paradigm. The red box in Figure 3-2 is drawn around an SSIS package, which can be considered a Visual Studio *project artifact*. Project artifacts are lowest in the hierarchy of Visual Studio objects. The next level is the *project*, surrounded by a blue box in Figure 3-2. Visual Studio projects contain one or more project artifacts. Visual Studio *solutions*, such as the DILMSuite solution circled in green in Figure 3-2, contain one or more projects.

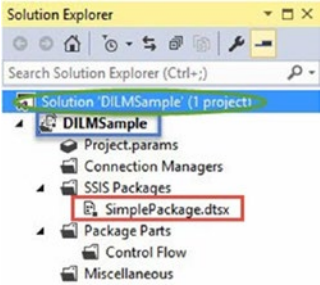
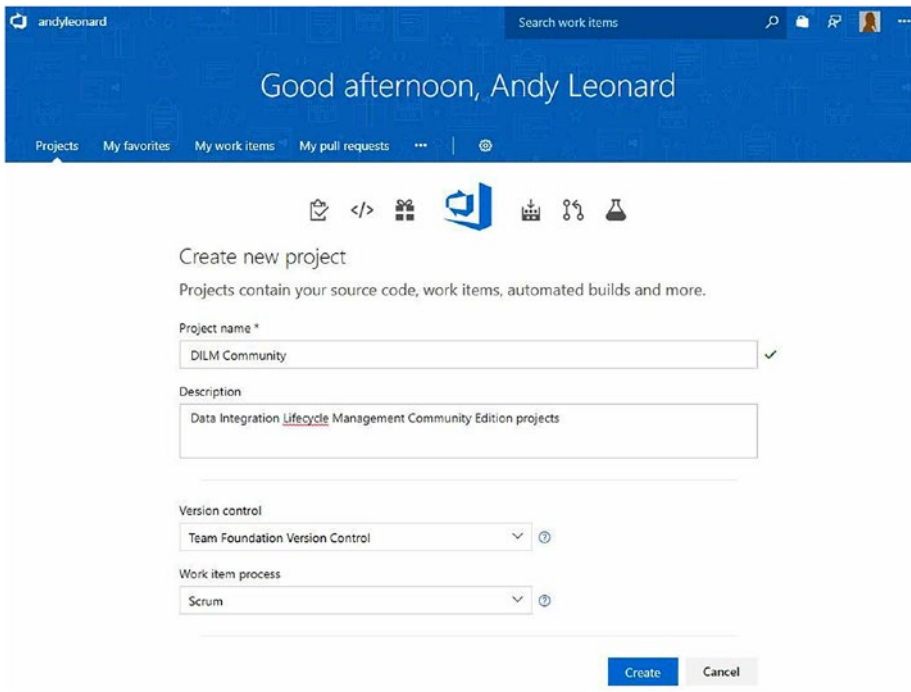


Figure 3-2. The Visual Studio paradigm



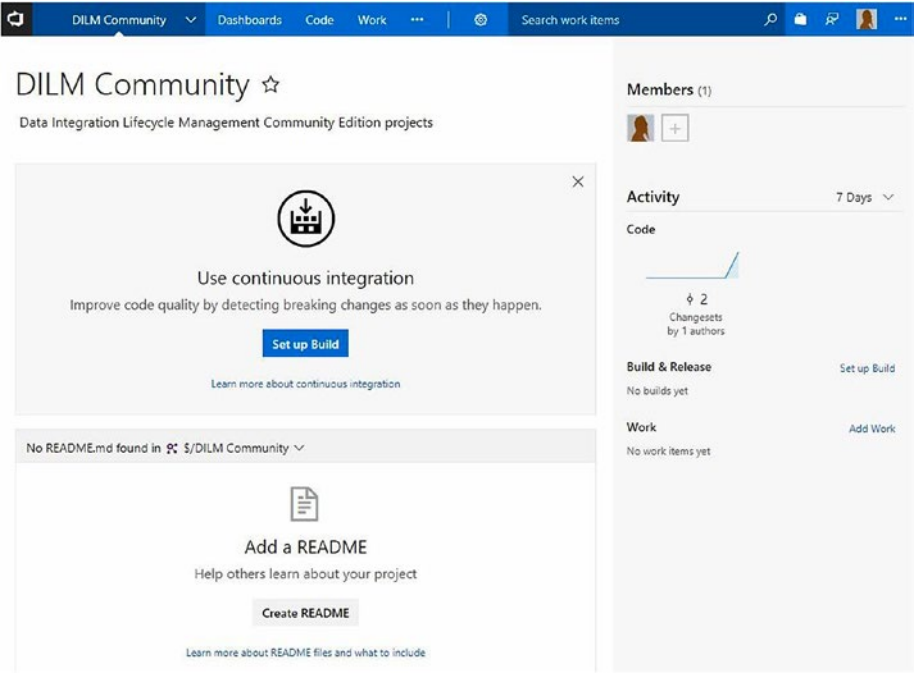
Team Foundation Server extends this paradigm an additional level: TFS *team projects* contain one or more Visual Studio solutions.

Click the “Create team project” link to proceed to the Create New Project page, shown in Figure 3-3.



**Figure 3-3.** *Creating a new team project*

To configure the new team project, add a name and optional description, and then select a version control engine (Team Foundation Version Control or Git) and a work item process. Click the Create button to create the team project and proceed to the Team Project page, as shown in Figure 3-4.



**Figure 3-4.** *New team project*

A new team project is now ready to go.

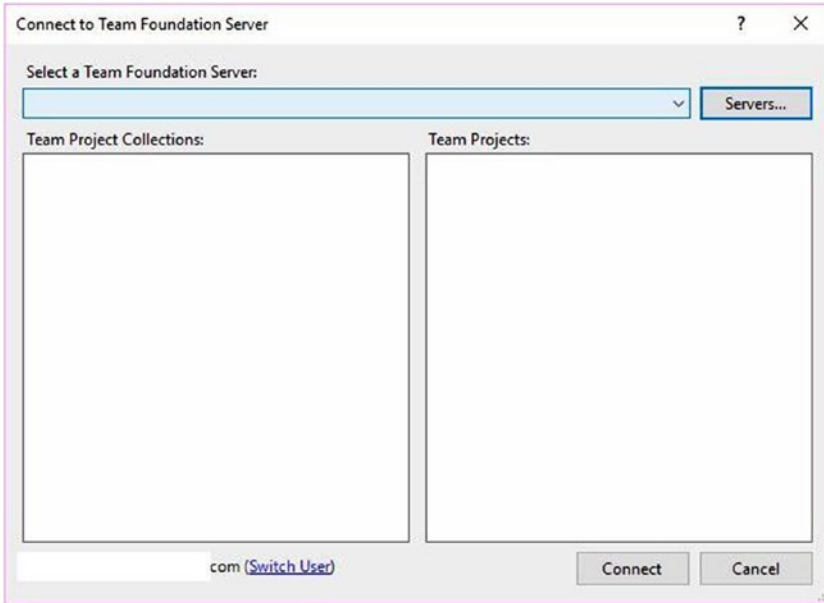
## Configuring SSDT to Use TFS Online

Returning to SSDT, you next configure a connection to TFS Online. Begin by clicking the Team dropdown and clicking Manage Connections, as shown in Figure 3-5.



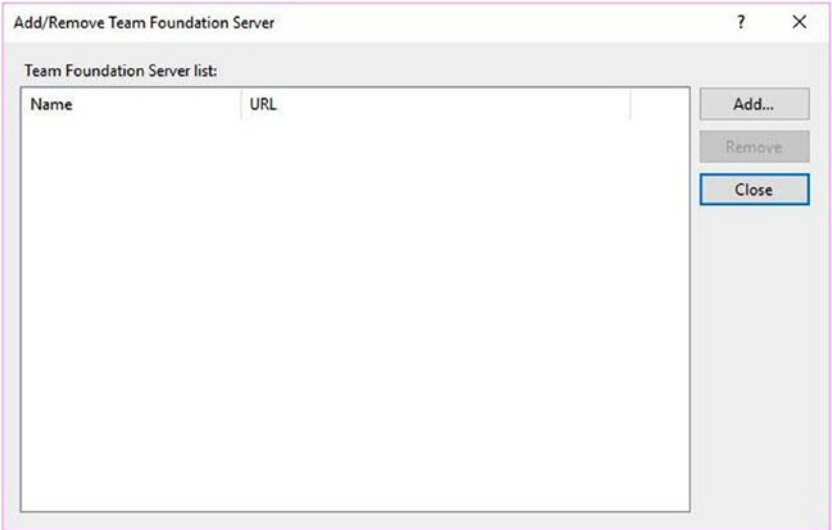
**Figure 3-5.** *Managing source control connections*

If you haven't configured a connection already, you may first see the Connect to Team Foundation Server window shown in Figure 3-6.



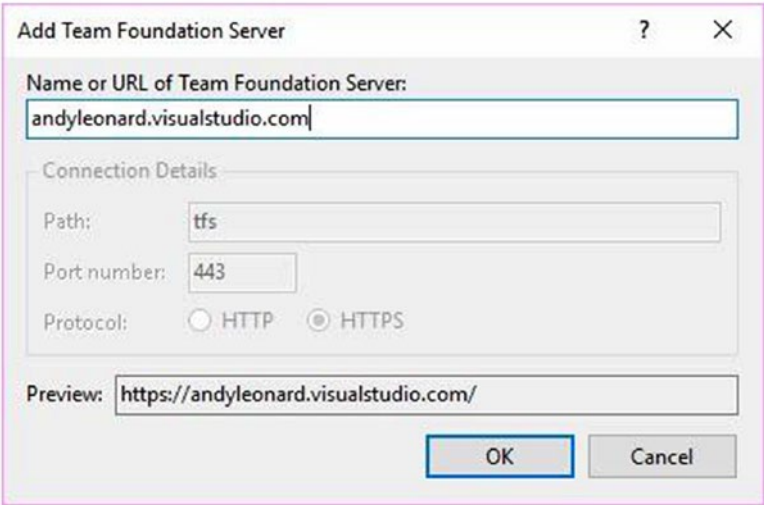
**Figure 3-6.** *Connecting to Team Foundation Server*

Click the Servers button to open the Add/Remove Team Foundation Server dialog, as shown in Figure 3-7.



**Figure 3-7.** Add/Remove Team Foundation Server

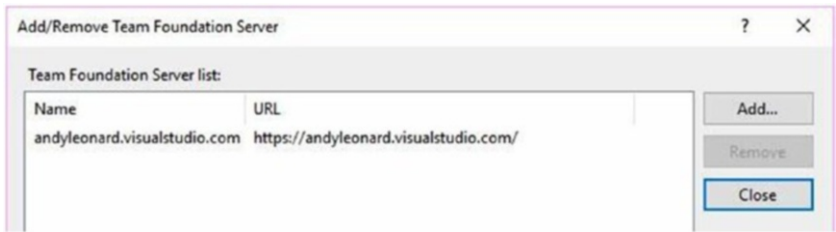
Click the Add button to open the Add Team Foundation Server dialog, as shown in Figure 3-8.



**Figure 3-8.** Adding a Team Foundation Server

Enter the URL of your TFS Online account page in the “Name or URL of Team Foundation Server” textbox. Click the OK button to proceed.

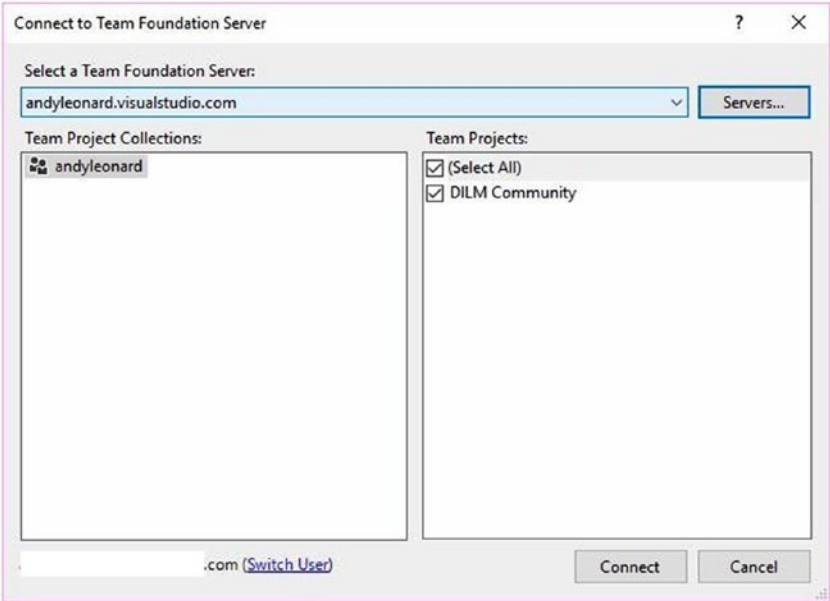
The Add Team Foundation Server dialog closes and the Add/Remove Team Foundation Server dialog should now list your TFS Online configuration and appear similar to that shown in Figure 3-9.



**Figure 3-9.** Configured Add/Remove Team Foundation Server dialog

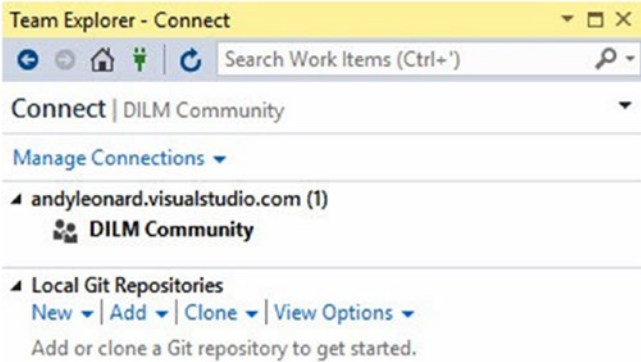
Click the Close button to return to the Connect to Team Foundation Server dialog.

When the Connect to Team Foundation Server dialog displays, select your new team project, as shown in Figure 3-10.



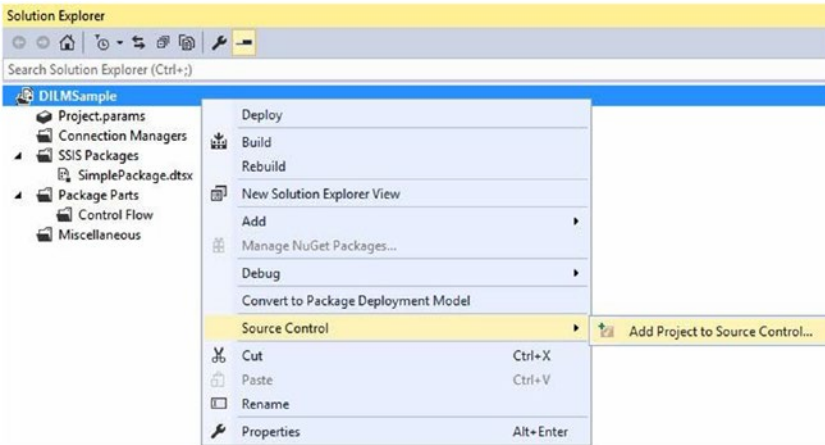
**Figure 3-10.** *Selecting a team project*

Click the Connect button. The Connect page of Team Explorer should now appear, similar to that shown in Figure 3-11.



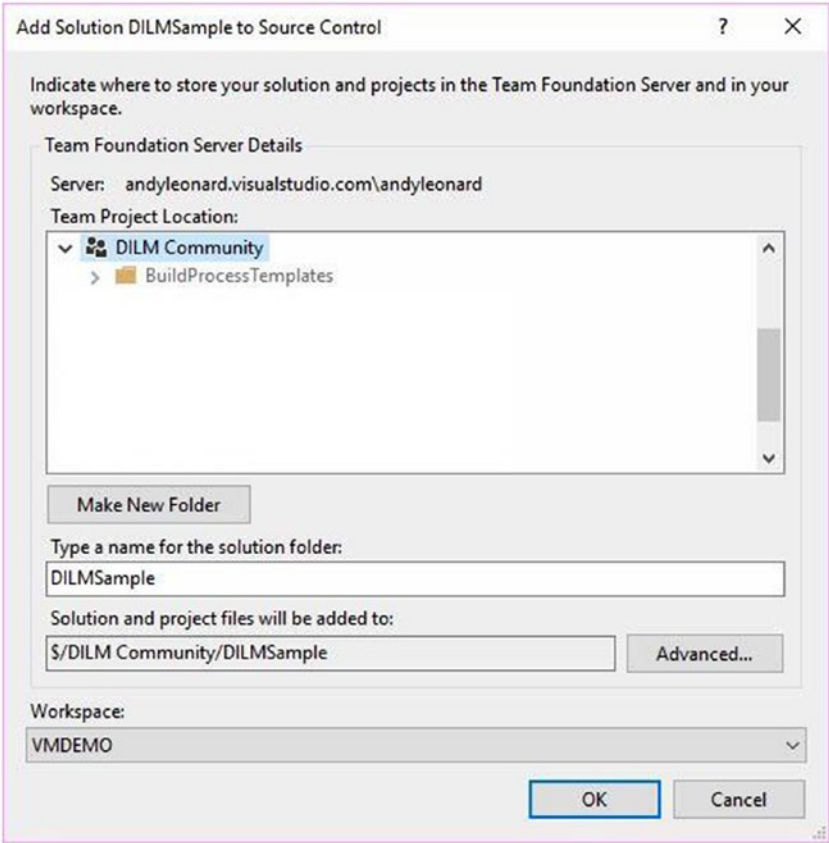
**Figure 3-11.** *Team Explorer connected to TFS Online*

In Solution Explorer, right-click the project name (DILMSample), hover over Source Control, and then click Add Project to Source Control, as shown in Figure 3-12.



**Figure 3-12.** Preparing to add the project to source control

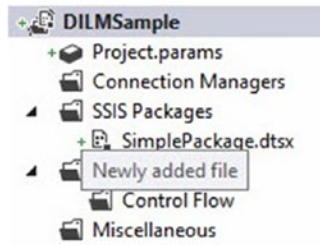
The Add Solution <Solution Name> to Source Control dialog displays and contains the name of your team project in the team Project Locations listbox, as shown in Figure 3-13.



**Figure 3-13.** Adding a solution to source control

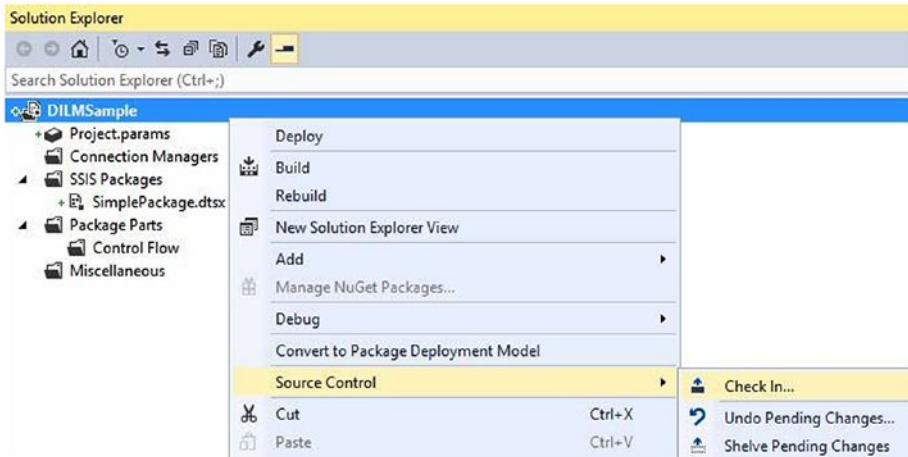
Click the OK button to add the DILMSample project to source control. Once added, the solution artifacts are decorated with + symbols in Solution Explorer. The + symbol indicates the file is “newly added” to source control but not yet checked in, as shown in Figure 3-14.





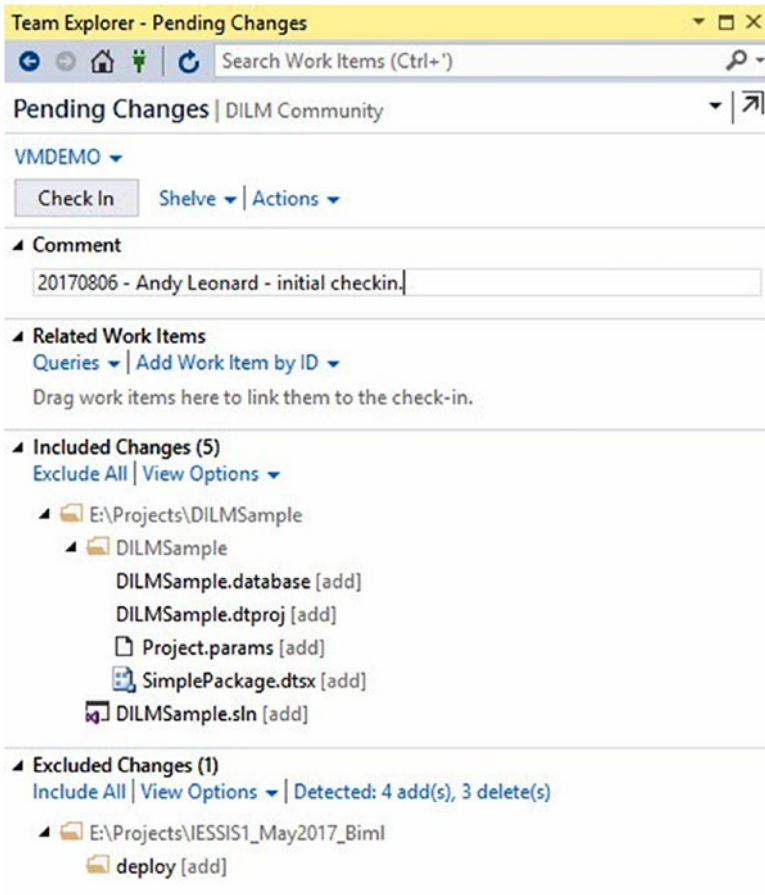
**Figure 3-14.** *Newly added to source control*

Check in the solution by right-clicking the project name, hovering over Source Control, and clicking Check In, as shown in Figure 3-15.



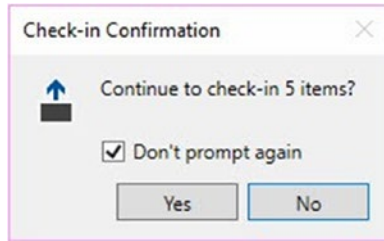
**Figure 3-15.** *Checking in the solution*

The Team Explorer Pending Changes window displays. It is a best practice to always add a version comment, as shown in Figure 3-16.



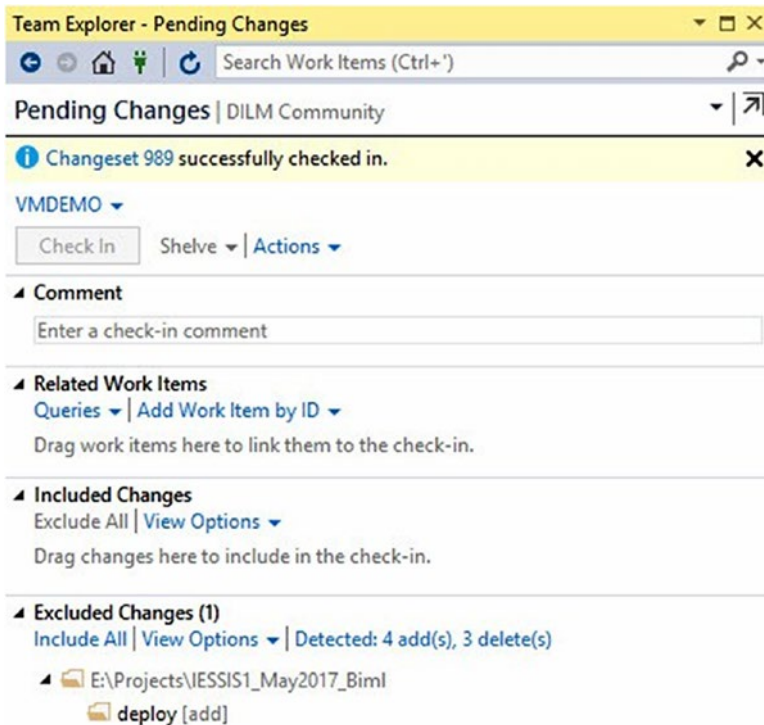
**Figure 3-16.** *Preparing to check in the project*

You may or may not be prompted to confirm the check-in, as shown in Figure 3-17.



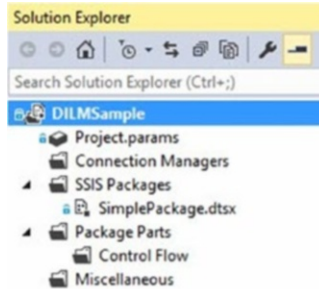
**Figure 3-17.** Check-in confirmation

Once checked in, Team Explorer's Pending Changes page will appear as shown in Figure 3-18.



**Figure 3-18.** All checked in

Once checked in, Solution Explorer will display lock decorations beside checked-in artifacts, as shown in Figure 3-19.



**Figure 3-19.** *Checked-in solution artifacts*

In this chapter, I demonstrated how to use Team Foundation Services (TFS) Online via the Visual Studio Online website. For more information, please visit [visualstudio.com](http://visualstudio.com).

## CHAPTER 4

# Deploy to the SSIS Catalog

The SSIS catalog was released with SSIS 2012. Each release of SSIS since 2012 has featured upgrades to catalog functionality. There are several ways to deploy an SSIS project to the SSIS catalog. In this chapter, I will present two deployment options:

- Deploy from SSDT
- Deploy from an ISPAC file

A key tenet of DevOps is automation, and in this chapter I will discuss and demonstrate automated SSIS deployments.

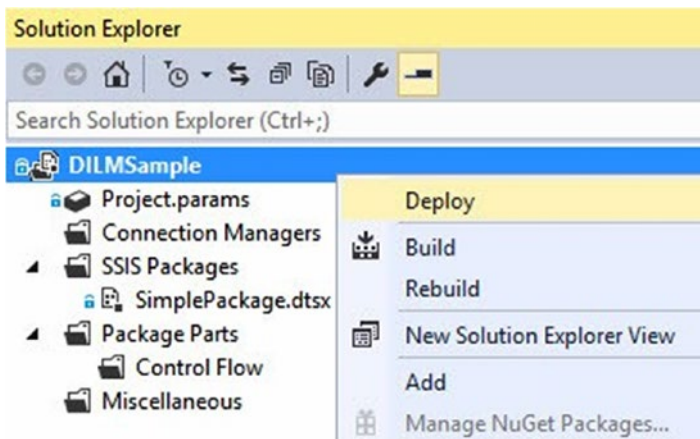
## Deploying from SSDT

Since the first release of the SSIS catalog, SSIS has been backwards-compatible. Prior to 2012, the deployment model for SSIS had no name; there was only one way to deploy SSIS and three targets: the file system, the MSDB database, and the “SSIS Package Store” (which was, by default, one folder in the file system and the MSDB database combined). Deployment to the SSIS catalog is a new way to deploy SSIS packages, so we needed a name for the “old way” as well as a name for the “new way.” The new way

is called “project deployment model” and the old way is called “package deployment model.”

In this chapter (and book), I focus on the project deployment model. The project deployment model is required to deploy SSIS packages to the SSIS catalog.

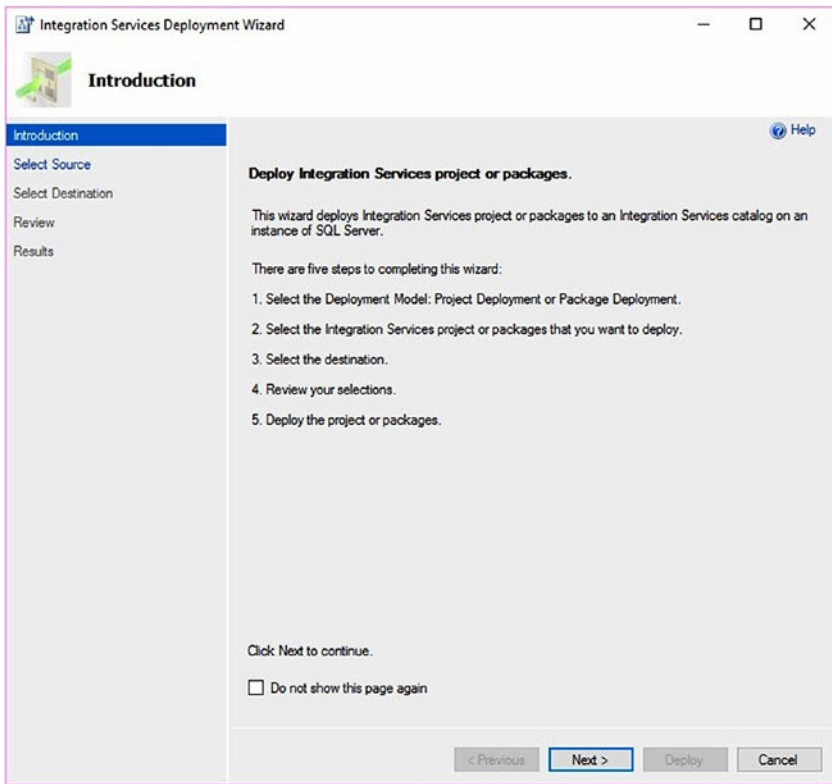
To deploy your demo project, open the project in SSDT, right-click the project name in Solution Explorer, and click Deploy, as shown in Figure 4-1.



**Figure 4-1.** Deploying the DILMSuite SSIS project from SSDT

The Integration Services Deployment Wizard is an *extremely* functional piece of software. The underlying executable, `ISDeploymentWizard.exe`, sports a graphical user interface (GUI) *and* a command-line interface (CLI). The utility supports deployment from ISPAC file to SSIS catalog as well as SSIS catalog to SSIS catalog and, starting with SSIS 2016, supports package deployment as well as project deployment. I won’t dive deeply into this awesome application; just know that I truly appreciate the excellence apparent in the Integration Services Deployment Wizard.

The Integration Services Deployment Wizard displays the Introduction page or the Select Destination page (if you previously checked the “Do not show this page again” checkbox on the Introduction page), as shown in Figure 4-2.



**Figure 4-2.** *The Integration Services Deployment Wizard Introduction page*

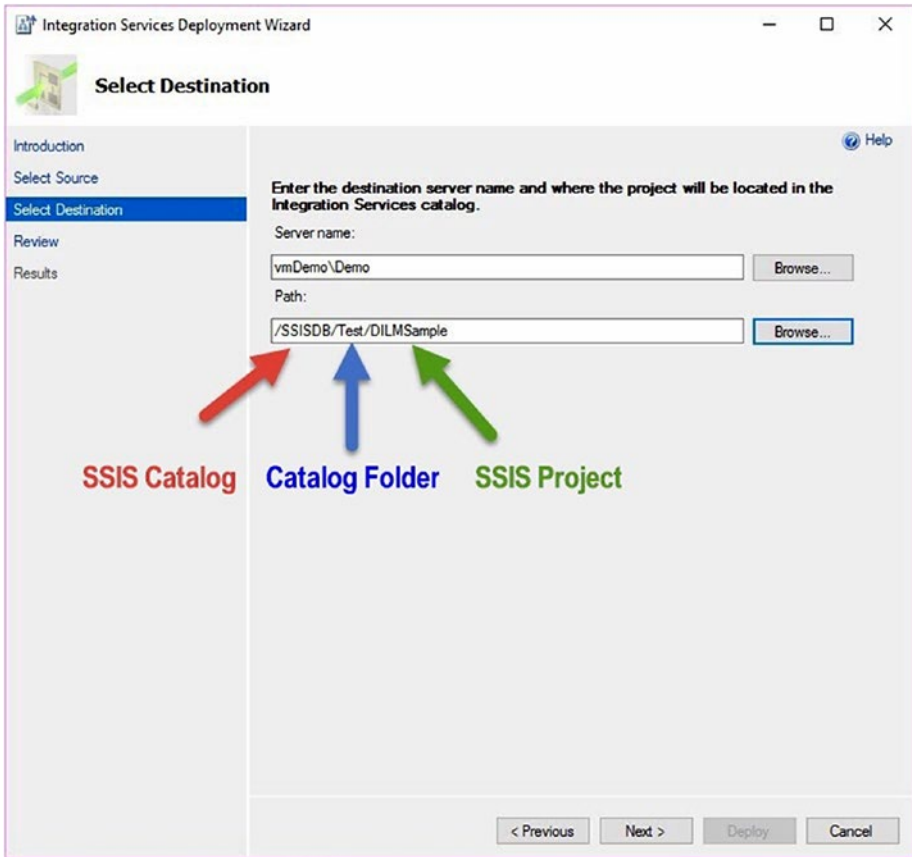
If the Introduction page is displayed, click the Next button to proceed to the Select Destination page.

---

Did I skip over the Select Source page? Yes. When started from inside SSDT, the Integration Services Deployment Wizard already has the information it needs about the source.

---

Enter the name of server that hosts your SSIS catalog. Click the Browse button to select the target catalog folder. When completed your Select Destination page should appear similar to that shown in Figure 4-3.

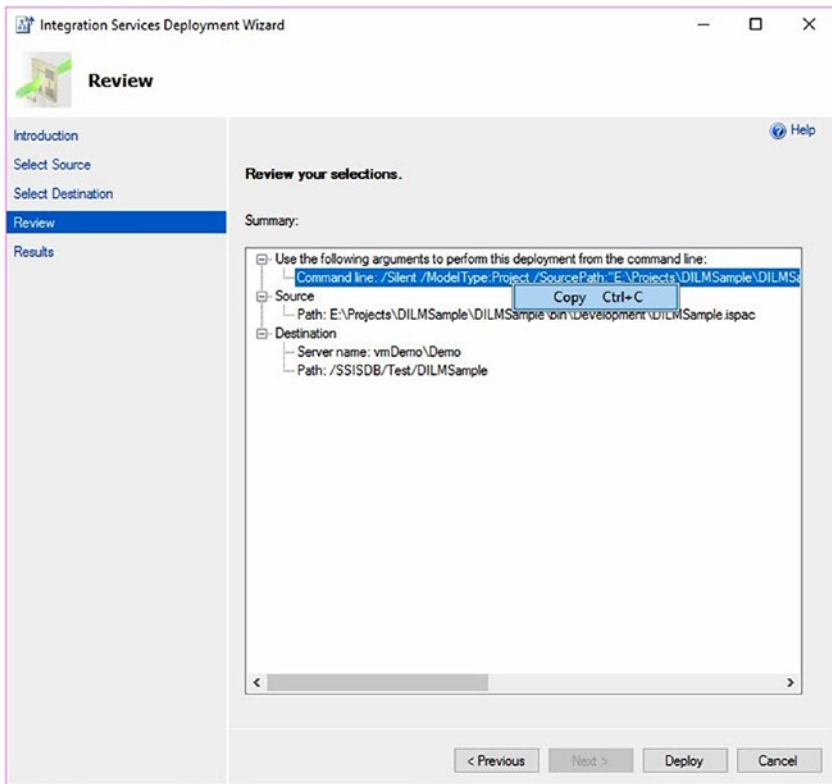


**Figure 4-3.** *The Integration Services Deployment Wizard Select Destination page*

The Path value shown on the Select Destination page refers to the SSIS catalog path of the SSIS project. SSIS catalog projects are contained in an SSIS catalog folder, which is contained in an SSIS catalog (which is always named SSISDB). SSIS packages are contained in SSIS catalog projects.

Click the Next button to proceed to the Review page, as shown in Figure 4-4.





**Figure 4-4.** Reviewing deployment selections and options

It's easy to skip right past the Integration Services Deployment Wizard Review page without giving it a second glance, but I want you to pause here with me for a moment because there is some information here that may prove useful to you in the future (or present).

## Deploying from the Command Line

Deployment via CLI is powerful and useful for DevOps automation. The Source and Destination information is self-explanatory. Please note in the screenshot that I right-clicked the Command line to surface a context menu with a single option: Copy. I've pasted the command line here:

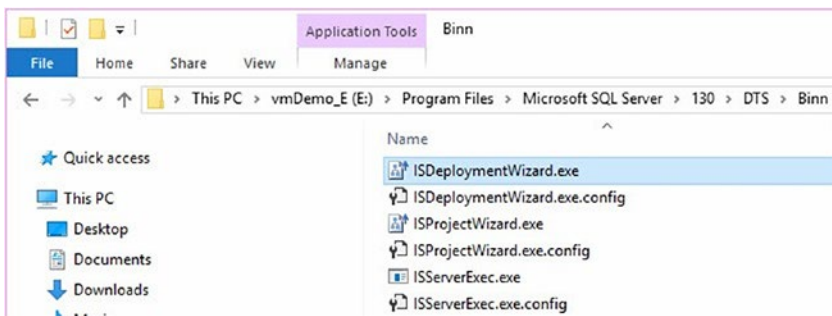
```
Command line: /Silent /ModelType:Project /SourcePath:"E:\
Projects\DILMSample\DILMSample\bin\Development\DILMSample.
ispac" /DestinationServer:"vmDemo\Demo" /DestinationPath:
"/SSISDB/Test/DILMSample"
```

SSIS ships with a number of utilities, some of which may be called from a command prompt. Any utility that can be called from a command prompt may be scheduled using SQL Agent (provided command-line execution is enabled), Windows Scheduler, or almost any other scheduling service or utility.

In order to use the command line shared on the Integration Services Deployment Wizard Review page, you need to know a couple things:

1. The location of the executable
2. The meaning of the switches and values

I installed the Demo instance of SQL Server on vmDemo's E: drive so the location of ISDeploymentWizard.exe is E:\Program Files\Microsoft SQL Server\130\DTS\Binn\ISDeploymentWizard.exe, as shown in Figure 4-5.



**Figure 4-5.** The location of the ISDeploymentWizard.exe file

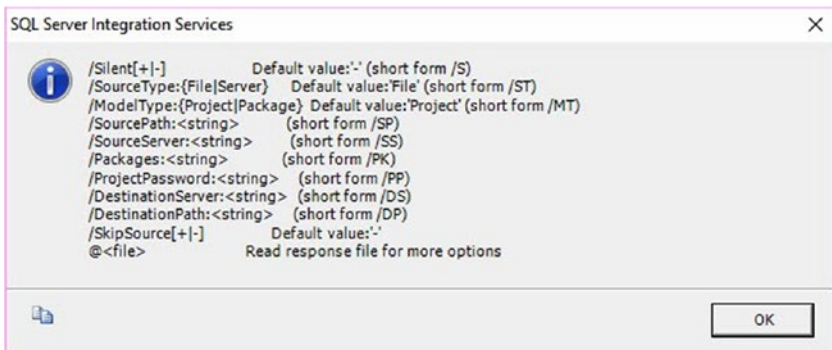
This is the same application that is currently open and executing; it is the Integration Services Deployment Wizard executable. As mentioned earlier, the executable exposes two interfaces: a GUI and a CLI. It's possible

to execute the entire deployment of your SSIS project, DILMSuite, by opening a command prompt, supplying the path to `ISDeploymentWizard.exe` followed by the command line above. Don't believe me? Check out Figure 4-6.



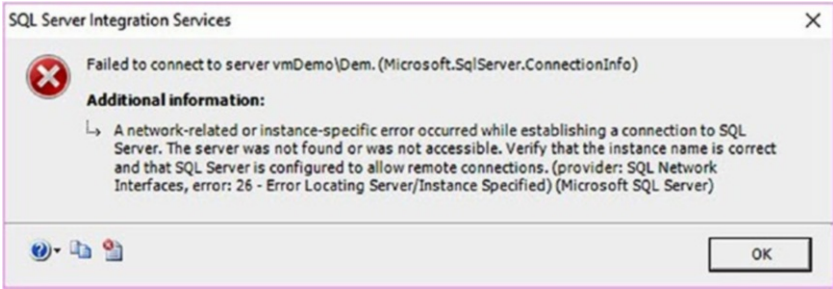
**Figure 4-6.** Deployment via the command line

There's good news and bad news here. The good news is this execution succeeded. The bad news? There is no feedback provided if the execution succeeds. How can you tell it succeeded? Well, it didn't fail. What does a failure look like? A failure may result in a prompt from the CLI that gives you a list of the acceptable switches, as shown in Figure 4-7.



**Figure 4-7.** Deployment failure using the CLI

This isn't the only failure response. For example, if you mistype the name of the destination server, you will get a "Failed to connect" message after `ISDeploymentWizard.exe` tries to contact the server for 30 seconds. That message will appear similar to Figure 4-8.



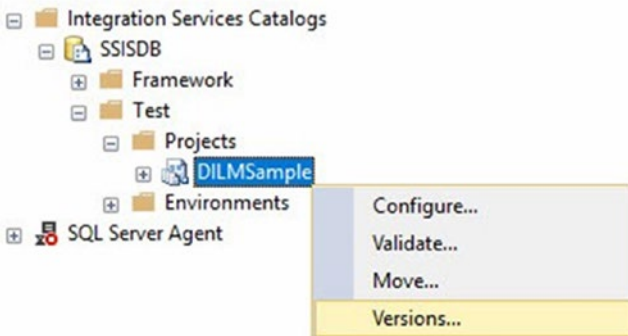
**Figure 4-8.** Deployment failure due to connection error

Another way to detect success is to use SSMS to connect to the SSIS catalog and check for the existence of your SSIS project, as shown in Figure 4-9.



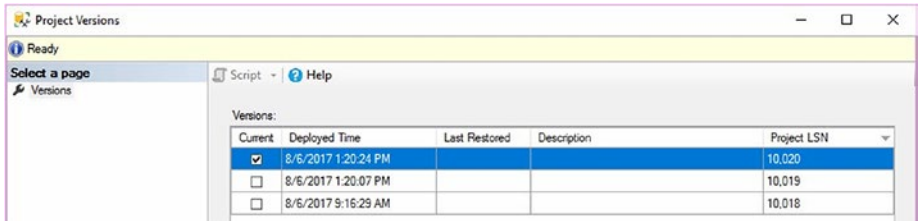
**Figure 4-9.** The SSIS project deployed to the SSIS catalog

If the SSIS project has been deployed before, though, you can check by right-clicking the SSIS project in the catalog and clicking Versions, as shown in Figure 4-10.



**Figure 4-10.** Opening SSIS catalog project versions

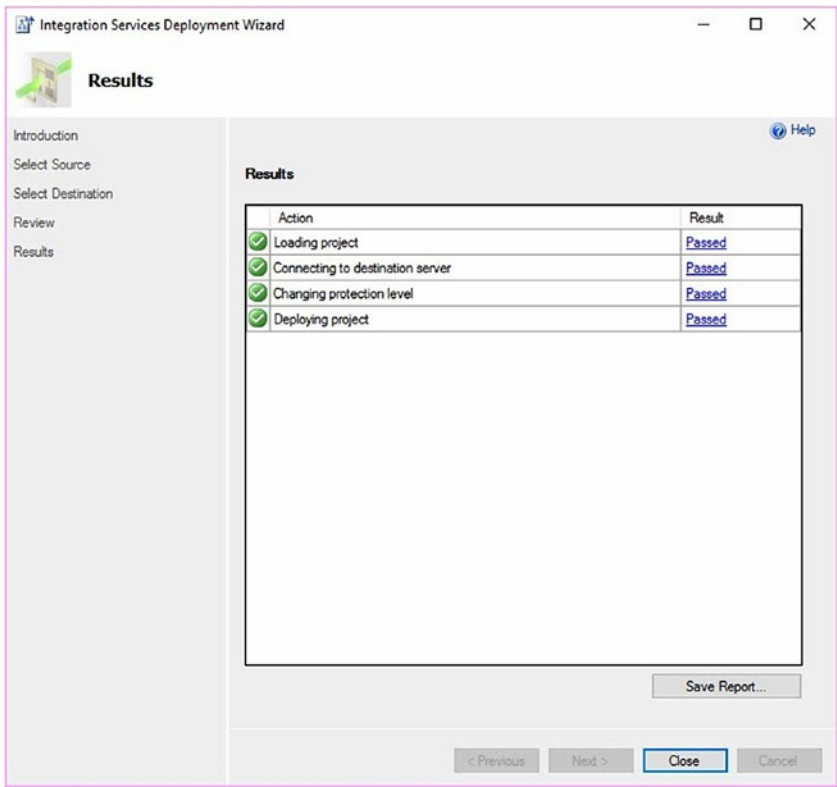
The Project Versions dialog displays as shown in Figure 4-11.



**Figure 4-11.** Viewing SSIS catalog project versions

The last deployment is marked as Current.

Returning to your deployment from SSDT, if you click the Deploy button on the Integration Services Deployment Wizard Review page, the Deployment Wizard will attempt to deploy your SSIS project to the SSIS catalog you selected, into the SSIS catalog folder you specified, as shown in Figure 4-12.



**Figure 4-12.** Successful deployment

If all goes as hoped, the deployment will be a success.

## Deployment Failures

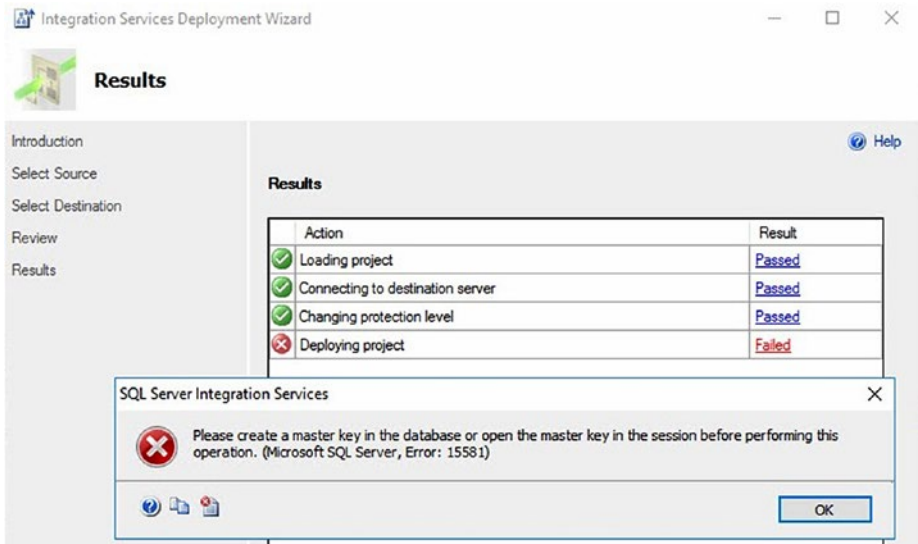
Sometimes bad things happen to good deployments. You may be reading this book because you experienced a deployment failure triggered by a good-faith effort to restore the SSIS catalog database, SSISDB.

---

Backup and restore is not a recommended method for promoting or transferring SSIS projects between SSIS catalogs!

---

When you attempt to deploy an SSIS project (or package) to an SSIS catalog after SSISDB was improperly restored, the deployment will *not* succeed. Instead, your Integration Services Deployment Wizard Results page will appear as shown in Figure 4-13.



**Figure 4-13.** Failed SSIS project deployment

When you click the Failed link, the message box in Figure 4-13 will display the error message,

Please create a master key in the database or open the master key in the session before performing this operation. (Microsoft SQL Server, Error: 15581)

Please find more information about backing up and restoring the SSIS catalog database (SSISDB) on the SSIS Catalog page in the section titled “Back up, Restore, and Move the SSIS Catalog” ([docs.microsoft.com/en-us/sql/integration-services/service/ssis-catalog](https://docs.microsoft.com/en-us/sql/integration-services/service/ssis-catalog)). I blogged about this scenario and the post includes a script one can use to restore SSISDB. You can find my post titled “Deploying SSIS Projects to a Restored

SSIS Catalog” at [andyleonard.blog/2017/07/29/deploying-ssis-projects-to-a-restored-ssis-catalog-ssisdb](http://andyleonard.blog/2017/07/29/deploying-ssis-projects-to-a-restored-ssis-catalog-ssisdb). The script I use is the following:

```
/*
```

My script for restoring SSISDB to a SQL Server 2016 SP1 instance of SQL Server.

I followed the instructions found at [https://msdn.microsoft.com/en-us/library/hh213291\(v=sql.130\).aspx](https://msdn.microsoft.com/en-us/library/hh213291(v=sql.130).aspx)

Hope this helps,

Andy Leonard

\*\*\* Action is required where you see three asterisks "\*\*\*"

```
*/
```

```
-- create the ##MS_SSISServerCleanupJobLogin## login if it does not already exist.
```

```
USE [master]
```

```
GO
```

```
print '##MS_SSISServerCleanupJobLogin## login'
```

```
If Not Exists(Select [name]
```

```
From sys.sql_logins
```

```
Where [name] = '##MS_SSISServerCleanupJobLogin##')
```

```
begin
```

```
print ' - Creating the ##MS_SSISServerCleanupJobLogin## login'
```

```
CREATE LOGIN [##MS_SSISServerCleanupJobLogin##] WITH PASSWORD
```

```
=N'DwehrJfRgMxEFaE=KxomUkF7fnV3poW/ZQPJ' -- *** change this,
```

```
please - Andy
```

```
, DEFAULT_DATABASE=[master]
```

```
, DEFAULT_LANGUAGE=[us_english]
```

```
, CHECK_EXPIRATION=OFF
```

```
, CHECK_POLICY=OFF
```



```

print ' - ##MS_SSISServerCleanupJobLogin## login created'
end
Else
print ' - ##MS_SSISServerCleanupJobLogin## already exists.'
GO

print ''

print ' - Disabling the ##MS_SSISServerCleanupJobLogin## login'
ALTER LOGIN [##MS_SSISServerCleanupJobLogin##] DISABLE
print ' - ##MS_SSISServerCleanupJobLogin## login disabled'
GO

USE [master]
GO

SET ANSI_NULLS ON
GO

SET QUOTED_IDENTIFIER ON
GO

print 'dbo.sp_issis_startup stored procedure'
If Exists(Select s.name + '.' + p.name
From sys.procedures p
Join sys.schemas s
On s.[schema_id] = p.[schema_id]
Where s.[name] = 'dbo'
And p.name = 'sp_issis_startup')
begin
print ' - Dropping dbo.sp_issis_startup stored procedure'
Drop PROCEDURE [dbo].[sp_issis_startup]
print ' - dbo.sp_issis_startup stored procedure dropped'
end

```

## CHAPTER 4 DEPLOY TO THE SSIS CATALOG

```
print ' - Creating dbo.sp_ssis_startup stored procedure'
go

CREATE PROCEDURE [dbo].[sp_ssis_startup]
AS
SET NOCOUNT ON
/* Currently, the IS Store name is 'SSISDB' */
IF DB_ID('SSISDB') IS NULL
RETURN

IF NOT EXISTS(SELECT name FROM [SSISDB].sys.procedures WHERE
name=N'startup')
RETURN

/*Invoke the procedure in SSISDB */
/* Use dynamic sql to handle AlwaysOn non-readable mode*/
DECLARE @script nvarchar(500)
SET @script = N'EXEC [SSISDB].[catalog].[startup]'
EXECUTE sp_executesql @script
GO

print ' - dbo.sp_ssis_startup stored procedure created'
print ''

use master
go
print 'Enabling SQLCLR'
exec sp_configure 'clr enabled', 1
reconfigure
print 'SQLCLR enabled'
print ''

print 'MS_SQLEnableSystemAssemblyLoadingKey asymmetric key'
If Not Exists(Select [name]
From sys.asymmetric_keys
```

```

Where [name] = 'MS_SQLEnableSystemAssemblyLoadingKey')
begin
print ' - Creating MS_SQLEnableSystemAssemblyLoadingKey'
Create Asymmetric key MS_SQLEnableSystemAssemblyLoadingKey
From Executable File = 'E:\Program Files\Microsoft SQL
Server\130\DTS\Binn\Microsoft.SqlServer.IntegrationServices.
Server.dll' -- *** check this, please - Andy
print ' - MS_SQLEnableSystemAssemblyLoadingKey created'
end
Else
print ' - MS_SQLEnableSystemAssemblyLoadingKey already exists.'
go
print ''

print 'MS_SQLEnableSystemAssemblyLoadingUser SQL Login'
If Not Exists(Select [name]
From sys.sql_logins
Where [name] = 'MS_SQLEnableSystemAssemblyLoadingUser')
begin
print ' - Attempting to create MS_
SQLEnableSystemAssemblyLoadingUser Sql login'
begin try
Create Login MS_SQLEnableSystemAssemblyLoadingUser
From Asymmetric key MS_SQLEnableSystemAssemblyLoadingKey
print ' - MS_SQLEnableSystemAssemblyLoadingUser Sql login
created'
print ' - Granting Unsafe Assembly permission to MS_SQL
EnableSystemAssemblyLoadingUser'
Grant unsafe Assembly to MS_SQLEnableSystemAssemblyLoadingUser
print ' - MS_SQLEnableSystemAssemblyLoadingUser granted Unsafe
Assembly permission'
end try

```

## CHAPTER 4 DEPLOY TO THE SSIS CATALOG

```
begin catch
print ' - Something went wrong while attempting to create the
MS_SQLEnableSystemAssemblyLoadingUser Sql login, but it's
probably ok...'
-- nothing for now
end catch
end
Else
print ' - MS_SQLEnableSystemAssemblyLoadingUser Sql login
already exists.'

go

print ''

print 'Restoring SSISDB'
USE [master]

begin try
ALTER DATABASE [SSISDB] SET SINGLE_USER WITH ROLLBACK IMMEDIATE
end try
begin catch
-- ignore the error (usually happens because the database
doesn't exist...)
end catch

RESTORE DATABASE [SSISDB]
FROM DISK = N'E:\Andy\backup\SSISDB_SP1.bak' -- *** check
this, please - Andy
WITH FILE = 1,
MOVE N'data' To N'E:\Program Files\Microsoft SQL Server\
MSSQL13.TEST\MSSQL\DATA\SSISDB.mdf', -- *** check this,
please - Andy
```

```

MOVE N'log' TO N'E:\Program Files\Microsoft SQL Server\MSSQL13.
TEST\MSSQL\DATA\SSISDB.ldf', -- *** check this, please - Andy
NOUNLOAD
, REPLACE
, STATS = 5

ALTER DATABASE [SSISDB] SET MULTI_USER

GO
print ' - SSISDB restore complete'
print ''

print 'Set ProcOption to 1 for dbo.sp_ssis_startup stored
procedure'
EXEC sp_procoption N'[dbo].[sp_ssis_startup]', 'startup', '1'
print 'ProcOption set to 1 for dbo.sp_ssis_startup stored
procedure'

GO
print ''

Use SSISDB
go

print '##MS_SSISServerCleanupJobUser## user in SSISDB database'
If Not Exists(Select *
From sys.sysusers
Where [name] = '##MS_SSISServerCleanupJobUser##')
begin
print ' - Creating ##MS_SSISServerCleanupJobUser## user'
CREATE USER [##MS_SSISServerCleanupJobUser##] FOR LOGIN
[##MS_SSISServerCleanupJobLogin##] WITH DEFAULT_SCHEMA=[dbo]
print ' - ##MS_SSISServerCleanupJobUser## user created'
end

```

## CHAPTER 4 DEPLOY TO THE SSIS CATALOG

```
Else
print ' - ##MS_SSISServerCleanupJobUser## already exists.'
GO
print ''

/*
-- One method for restoring the master key from the file.
-- NOTE: You must have the original SSISDB encryption password!

Restore master key from file = 'E:\Andy\backup\SSISDB_SP1_
key'    -- *** check this, please - Andy
Decryption by password = 'SuperSecretPassword' -- 'Password
used to encrypt the master key during SSISDB backup'    -- ***
check this, please - Andy
Encryption by password = 'SuperSecretPassword' -- 'New
Password'    -- *** check this, please - Andy
Force
go
*/

-- Another method for restoring the master key from the file.
-- NOTE: You must have the original SSISDB encryption password!
print 'Opening the master key'
Open master key decryption by password = 'SuperSecretPassword'
--'Password used when creating SSISDB'    -- *** check this,
please - Andy
Alter Master Key
Add encryption by Service Master Key
go
print 'Master key opened'

print ''

print 'Checking the SSIS Catalog Schema Version'
exec [catalog].check_schema_version @use32bitruntime = 0
```

The Transact-SQL script listed above requires you to supply the password used to create the SSIS catalog; replace the text “SuperSecretPassword” with the password for your SSIS catalog. Each place you see the comment, -- \*\*\* check this, please - Andy, please check the preceding line of T-SQL.

## Conclusion

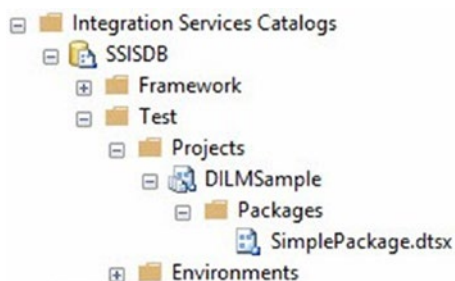
In this chapter, I demonstrated deploying an SSIS project to the SSIS catalog. You examined the Integration Services Deployment Wizard’s GUI and CLI. I discussed the importance of deployment in any enterprise that practices DevOps.

## CHAPTER 5

# Configure the SSIS Catalog Project

A key tenet of enterprise DevOps is *externalization*, which is the configuration or parameterization of code. The configuration is stored apart from the code itself. Externalization promotes code reuse and supports decoupling, both best practices in software development. In this chapter, I focus on externalizing SSIS connection manager connection string properties because I believe it is an SSIS best practice to manage SSIS project and package connection strings via external configurations.

Your DILMSample SSIS project is deployed to your SSIS catalog. Expanding the Integration Services Catalogs node in SSMS's Object Explorer surfaces the view shown in Figure 5-1.



**Figure 5-1.** The DILMSample SSIS project in the Integration Services Catalogs node, as shown by SSMS's Object Explorer



You see the SSIS catalog (SSISDB), two SSIS catalog folders (Framework and Test), one SSIS catalog project in the Test catalog folder (DILMSample), and one SSIS package in the DILMSample catalog project (SimplePackage.dtsx).

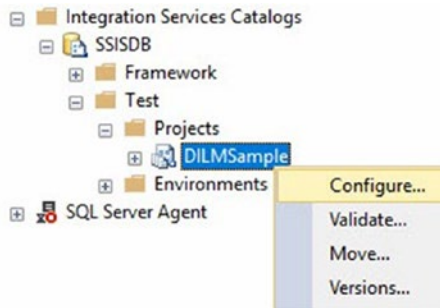
Why do I write *SSIS project* in some places and *SSIS catalog project* in other places? I am referring to two distinct objects.

1. An SSIS project exists in the context of SQL Server Development Tools (SSDT). It is a (hopefully source-controlled) project under development.
2. An SSIS catalog project is an SSIS project that has been deployed to an SSIS catalog.

It will help to think of SSIS catalog projects as separate and distinct objects, separated from the SSIS projects that exist outside the SSIS catalog, especially when thinking of SSIS catalog project configuration. The two are weakly coupled in this fashion: changes made to the SSIS project may impact its related SSIS catalog project, and then only after deployment to the SSIS catalog. Changes made to the SSIS catalog project in no way impact the SSIS project.

## Configuring Projects

You have several options for configuring your SSIS catalog project. In SSMS Object Explorer's Integration Services Catalogs node, expand the subnodes to the DILMSample project level. Right-click the DILMSample SSIS catalog project and click Configure, as shown in Figure 5-2.



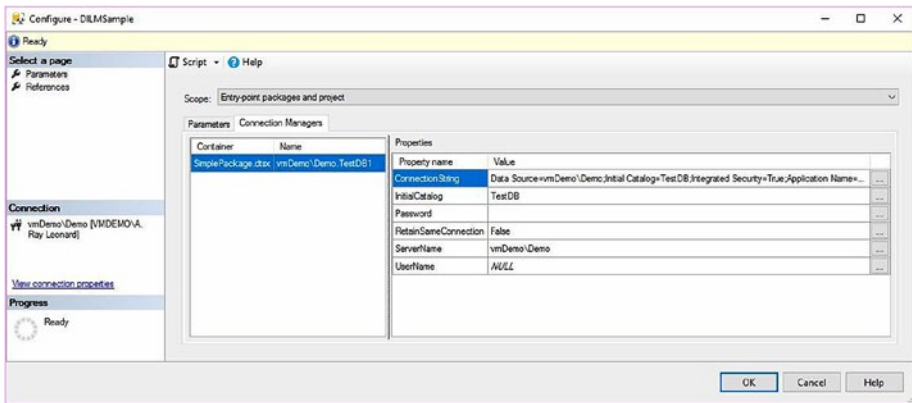
**Figure 5-2.** Preparing to configure the DILMSample catalog project

The Configure – DILMSample dialog opens.

## Configuring Connections

The SSIS catalog treats connection manager properties like parameters. In fact, if you query the `[catalog].[object_parameters]` view, you will find parameters with names like “CM.<SSIS Connection Manager Name>.ConnectionString”. This is a connection manager parameter. I’m pretty sure “CM” indicates “connection manager.” “<SSIS Connection Manager Name>.ConnectionString” is a connection manager’s ConnectionString property, for sure.

When the Configure – DILMSample window displays, click the Connection Managers tab to view the connection’s configuration, as shown in Figure 5-3.



**Figure 5-3.** Viewing the connection manager's configuration

Note the listbox below the Parameters and Connection Managers tabs. It surfaces the container (a catalog project artifact) and name (of the connection manager). My SSIS project contains a single connection manager in `SimplePackage.dtsx`, so `SimplePackage.dtsx` is the container and the connection manager name is `vmDemo\Demo.TestDB1`. The name of your connection manager will almost certainly differ, as will your `ConnectionString` property, to which you next turn your attention.

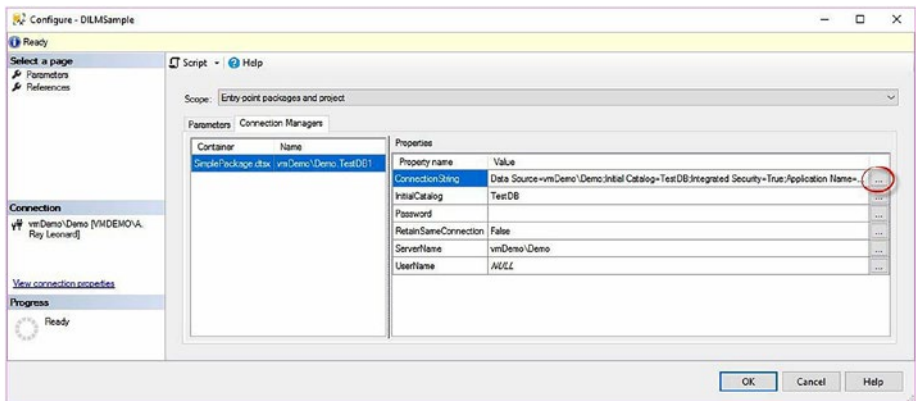
The value in the `ConnectionString` property is the value configured at design time. The SSIS catalog will always have access to design-time default values. If I execute the `SimplePackage.dtsx` SSIS package in the SSIS catalog as it is currently configured, it will execute and attempt to connect to the `vmDemo\Demo` instance of SQL Server and the `TestDB` database. Because I've deployed this SSIS project to the SSIS catalog hosted on the `vmDemo\Demo` SQL Server instance, the `SimplePackage.dtsx` package should execute without issue.

But what happens when I deploy the `DILMSample` SSIS project to a *different* SSIS catalog? `SimplePackage.dtsx` may or may not execute successfully, depending on a number of factors that impact whether processes executing on one server can connect to SQL Server instances hosted on other servers.

One key thing to remember is this: as the SSIS project is configured at this time, each time I deploy the DILMSample SSIS project, the default value of the `vmDemo\Demo.TestDB1` connection manager in `SimplePackage.dtsx` will *always* be configured to connect to the `vmDemo\Demo` instance of SQL Server and the `TestDB` database on that instance.

## Overriding the Connection Configuration

How does one change the connection configuration? Click the ellipsis to the right of the `ConnectionString` property's `Value` textbox, circled in Figure 5-4.



**Figure 5-4.** Preparing to open the `ConnectionString`'s `Value` configuration

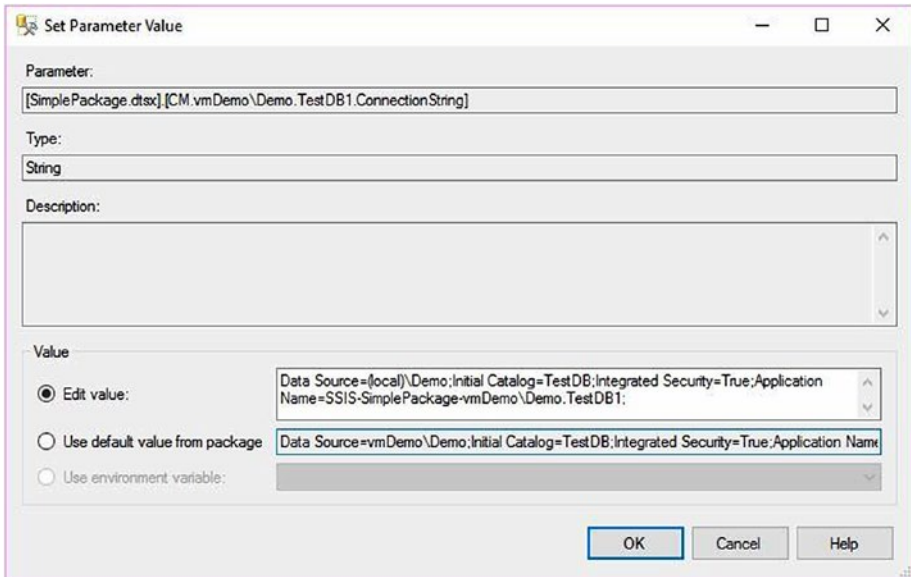
The Set Parameter Value dialog opens.

---

In the SSIS catalog, project parameters, package parameters, and connection manager properties are all considered parameters.

---

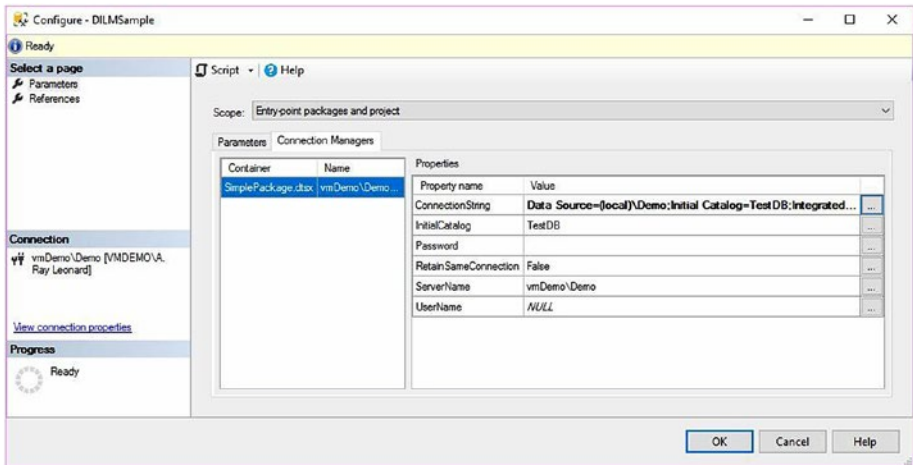
Select and copy the design-time default value of the `ConnectionString` property, found in the textbox beside the “Use default value from package” option, and paste it into the “Edit value” textbox, as shown in Figure 5-5.



**Figure 5-5.** Editing the `ConnectionString` property value

I made a couple changes to the `ConnectionString` after pasting it into the Edit Value textbox. I deleted a Guid value from the Application Name setting and I changed the data source from `vmDemo\Demo` to `(local)\Demo`. The data source is technically the same as before. I made the change so that I can later be certain which value is being used: the design-time default or this *literal override*.

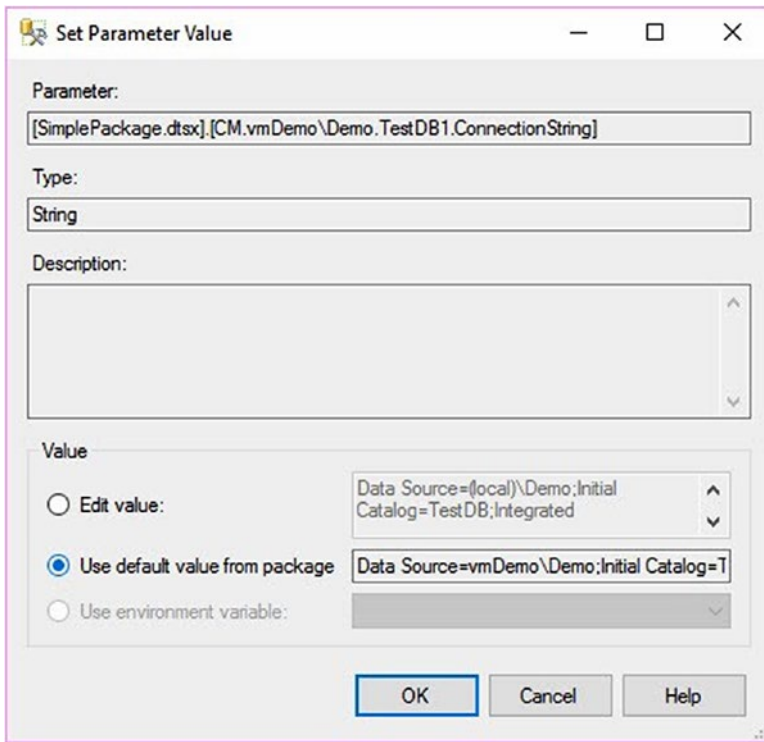
Click the OK button to proceed to the override page in Figure 5-6.



**Figure 5-6.** A catalog project literal override

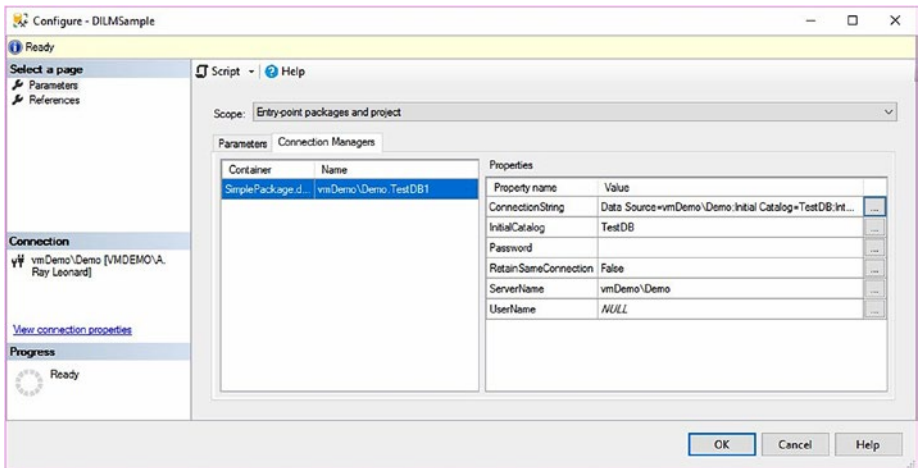
The ConnectionString value has been overridden by an SSIS catalog literal override. This is indicated by the **bold text decoration** of the value. You can think of a literal override as hard-coding a configuration value into the SSIS catalog. Subsequent deployments of the DILMSample SSIS project to this SSIS catalog will *not* change the value of the literal override, even if you change the value of the connection manager’s design-time default ConnectionString value. This is one reason I refer to an *SSIS project* in SSDT and an *SSIS catalog project* or *catalog project* once it has been deployed to an SSIS catalog.

As someone with permission to configure an SSIS catalog, you can always revert any literal override to the design-time default value by selecting the “Use default value from package” option in the Set Parameter Value dialog, as shown in Figure 5-7.



**Figure 5-7.** Reselecting the design-time default

The value text decoration returns to none and the value reverts to the design-time default, as shown in Figure 5-8.



**Figure 5-8.** Reverted to design-time default

## Externalizing the Connection Configuration

So far you’ve examined two sources of SSIS catalog project configurations settings: design-time defaults and literal overrides. You probably noticed a third option on the Set Parameter Values dialog, one that was disabled. “Use environment variable” is the third option but it requires additional configuration before this option is enabled.

Before we jump into the next demo, let’s discuss how the SSIS catalog manages *externalization*. Externalization is storing values in some other location for use at runtime. The SSIS catalog’s mechanism for externalization is SSIS catalog environments. Catalog environments contain a collection of catalog environment variables which, in turn, contain values that are used at runtime to override catalog project parameter values.

That last paragraph is relatively short for the depth and importance of the information contained therein. Please let it sink in before proceeding.

Let’s talk about the SSIS catalog’s externalization mechanism in more detail. Let’s begin with an SSIS catalog environment, as shown in Figure 5-9.





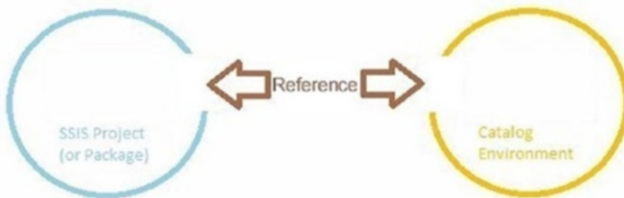
**Figure 5-9.** A catalog environment (figuratively)

The SSIS catalog environment contains a collection of zero or more SSIS catalog environment variables, as shown in Figure 5-10.



**Figure 5-10.** A catalog environment variable in a catalog environment

To connect an SSIS catalog environment to an SSIS catalog project, the SSIS catalog uses a *reference*. A reference is simply a relationship that connects a catalog project to a catalog environment, as shown in Figure 5-11.



**Figure 5-11.** A reference relating an SSIS catalog project to an SSIS catalog environment

In order for a parameter in a catalog project to consume a catalog environment variable value, a *reference mapping* is created. A reference mapping maps a value stored in an SSIS catalog environment variable to a parameter in an SSIS catalog project, as shown in Figure 5-12.



**Figure 5-12.** A reference mapping between an SSIS catalog project parameter and an SSIS catalog environment variable

To restate, because this can be a challenging topic, you first create and configure an SSIS catalog environment. Configuring the catalog environment includes defining SSIS catalog environment variables. That's the first step in externalization.

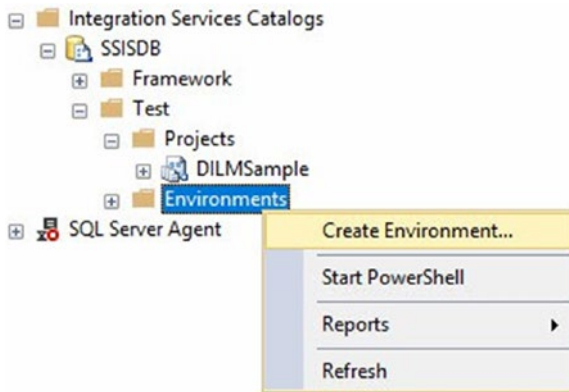
You next create a reference between an SSIS catalog environment and an SSIS catalog project. Creating a reference is the second step in externalization.

You may then assign SSIS catalog environment variables to SSIS catalog project parameters via the reference. This is reference mapping. Mapping a parameter value to a catalog environment variable value via a reference is the third step in externalization.

Let's walk through this procedure in a demo.

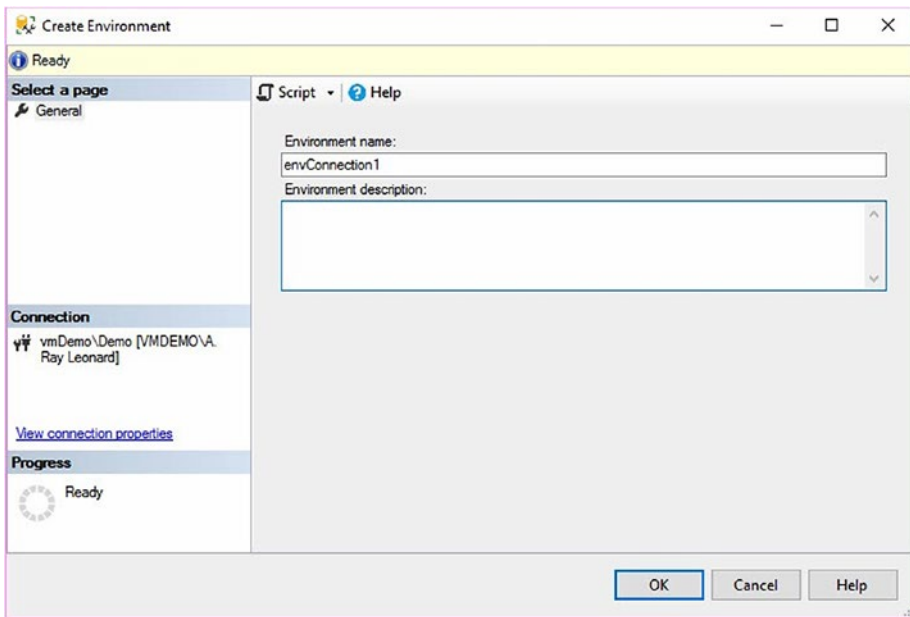
## Creating an Environment

In the SSIS catalog, right-click the Environments virtual folder found in the Test catalog folder and then click Create Environment, as shown in Figure 5-13.



**Figure 5-13.** Preparing to create a catalog environment

When the Create Environment dialog displays, provide an environment name and optional description, as shown in Figure 5-14.

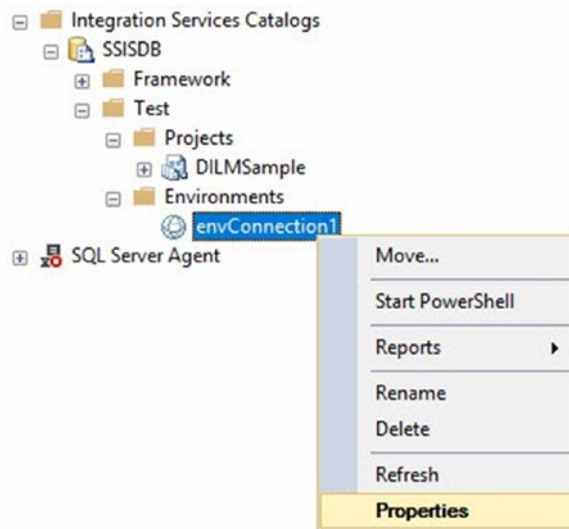


**Figure 5-14.** Creating an SSIS catalog environment

Click OK to close the Create Environment dialog.

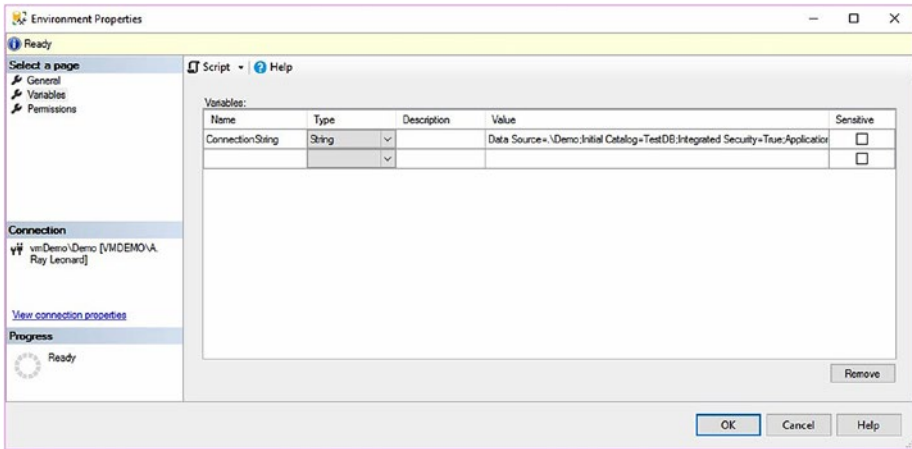
## Configuring an Environment

Expand the Environments virtual folder in the SSIS catalog. Right-click the new catalog environment and click Properties, as shown in Figure 5-15.



**Figure 5-15.** Preparing to configure the SSIS catalog environment variables

Click the Variables page. Add a name for your catalog environment variable (I named mine ConnectionString). Set the type to String. Add a valid connection string to the Value field, as shown in Figure 5-16.

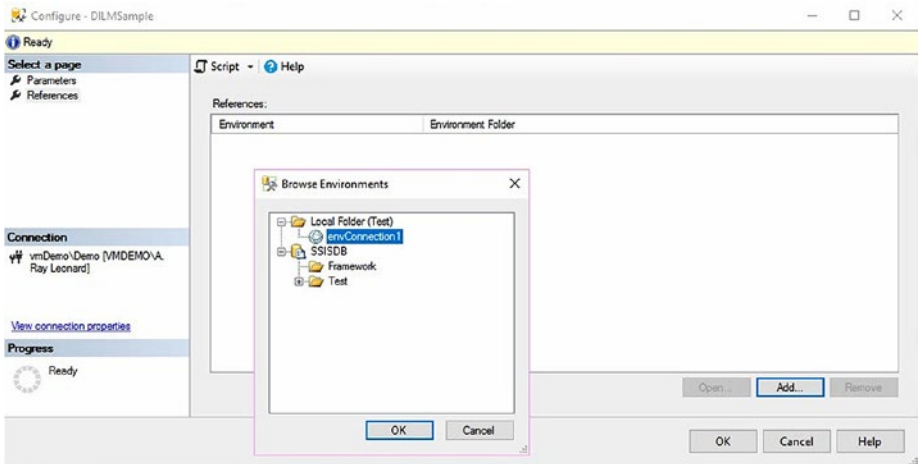


**Figure 5-16.** Configuring an SSIS catalog environment variable

Click the OK button to close the Environment Properties dialog.

## Configuring a Reference

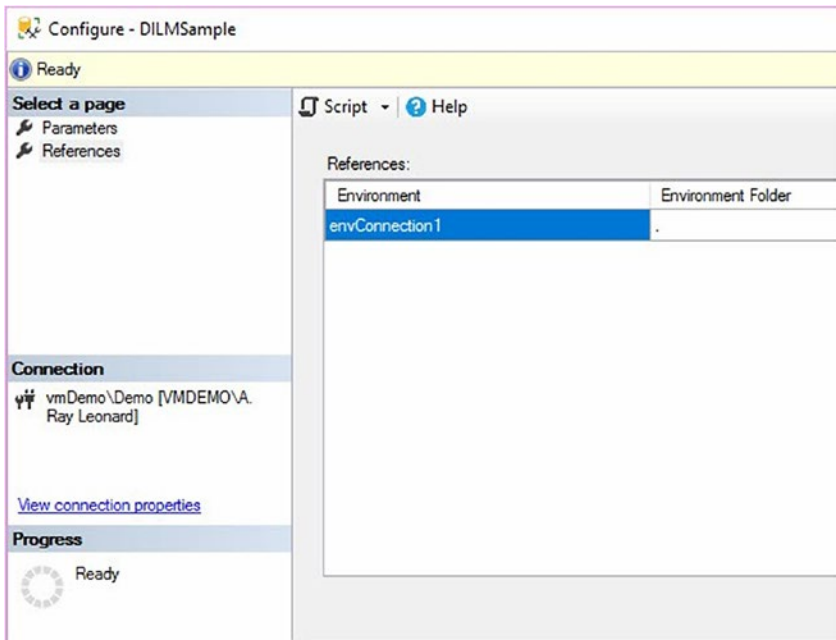
Right-click the DILMSample catalog project and click Configure. When the Configure - DILMSample dialog opens, click the References page. Click the Add button and select the catalog environment you just created beneath the Local Folder (Test) virtual folder in the Browse Environments dialog, as shown in Figure 5-17.



**Figure 5-17.** Selecting the catalog environment for the reference

There are actually two “paths” to the `envConnection1` catalog environment available in the Browse Environments dialog. The Local Folder path creates a “relative” reference in SSIS catalog parlance. If you expand the `SSISDB` ► `Test` folder, you could select the *same* `envConnection1` catalog environment. This would create an “absolute” reference.

Click the OK button to select the catalog environment for the reference. The Configure – DILMSample references page will appear similar to that shown in Figure 5-18.

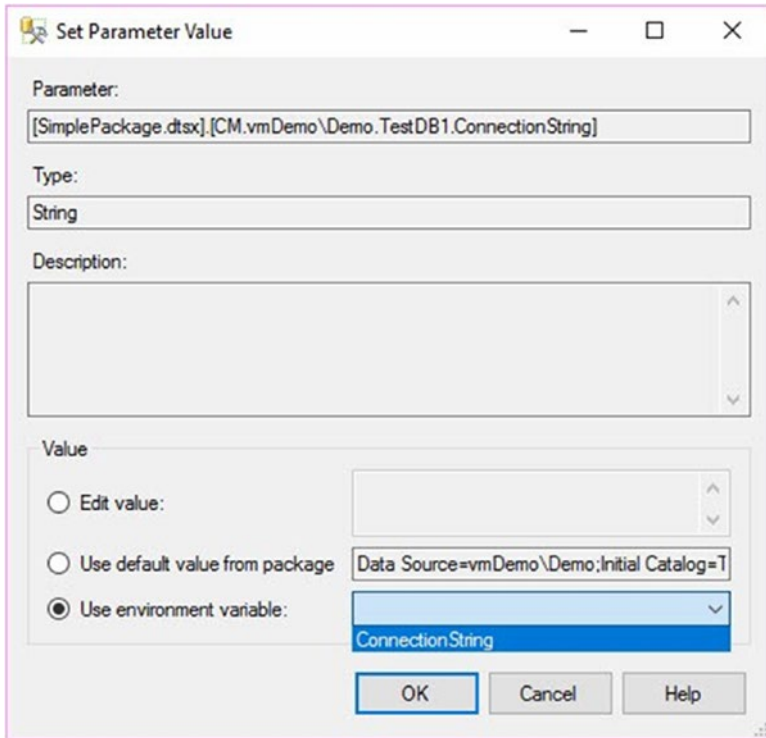


**Figure 5-18.** Reference configured!

Please note the “.” in the Environment Folder column; it indicates you selected a local catalog environment, or a catalog environment from the *same* catalog folder as the catalog project.

## Configuring a Reference Mapping

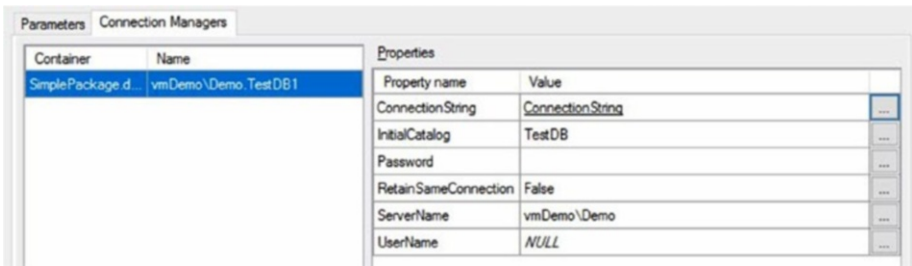
Click the Parameters page and then click the Connection Managers tab. Click the ellipsis beside the ConnectionString property for your lone connection manager to open the Set Parameter Value dialog. Please note all three value configuration options are now enabled. Select the “Use environment variable” option and then select the ConnectionString catalog environment variable from the dropdown, as shown in Figure 5-19.



**Figure 5-19.** Selecting the catalog environment variable for the reference mapping

Click the OK button to create the reference mapping between the SSIS catalog project parameter, `SimplePackage.dtsx`'s `vmDemo\Demo\testDB1` connection manager `ConnectionString`, and the SSIS catalog environment variable named `ConnectionString` found in the reference to the SSIS catalog environment you created a few minutes ago. Your `Configure - DILMSample` dialog should now appear similar to that shown in Figure 5-20.



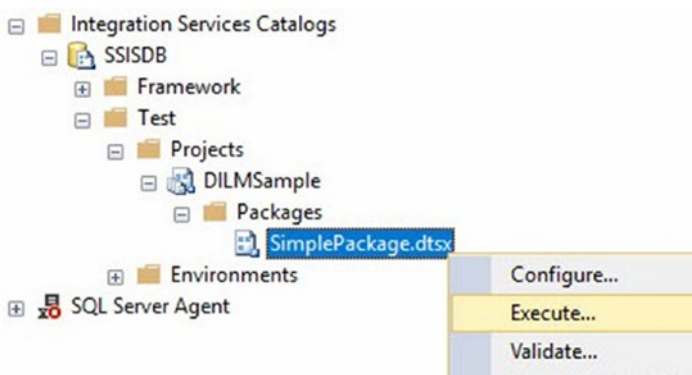


**Figure 5-20.** Completed reference mapping!

Please note that the value of the ConnectionString property is now the name of the SSIS catalog environment variable, and the text is decorated with an underline.

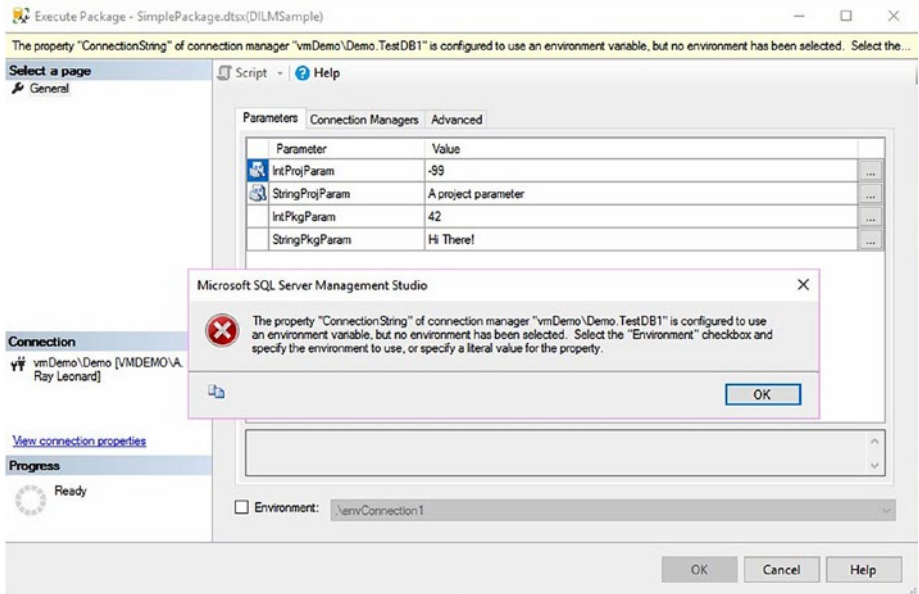
## Testing the Configuration

To test your configuration, you will execute the SSIS package in the SSIS catalog. Right-click SimplePackage.dtsx and click Execute, as shown in Figure 5-21.



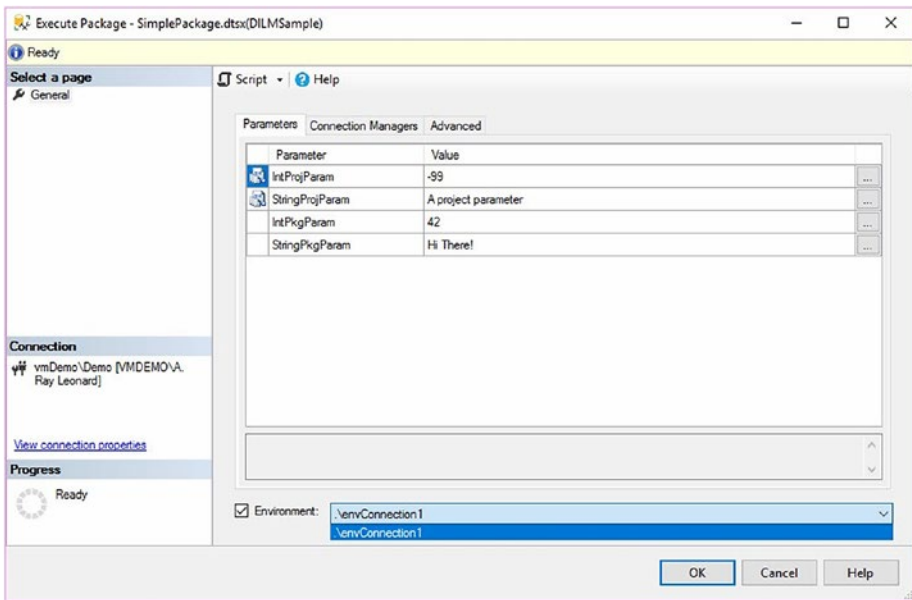
**Figure 5-21.** Executing SimplePackage.dtsx

You'll see an error message at the top of the Execute Package dialog when the Execute Package dialog displays. Click the error to see the error message displayed in a message box, as shown in Figure 5-22.



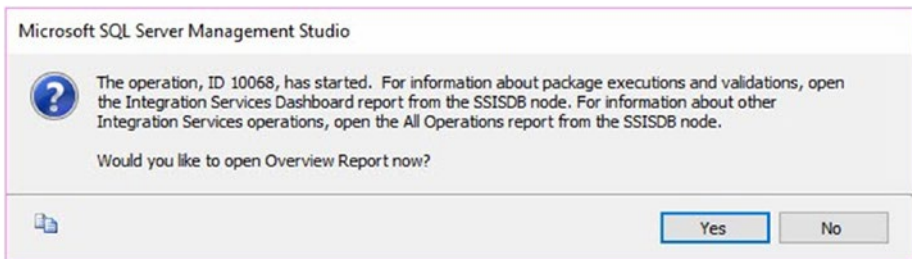
**Figure 5-22.** *Displaying the execute package error message*

To clear the error, follow the instructions included in the error message. Check the Environment checkbox and select an SSIS catalog environment from the dropdown, as shown in Figure 5-23.



**Figure 5-23.** Select an SSIS catalog environment

The execute package error clears. Click the OK button to execute the SimplePackage.dtsx SSIS package. A message box similar to that shown in Figure 5-24 informs you that package execution has started and asks if you would like to view the Overview Report.



**Figure 5-24.** Overview Report prompt

Click the Yes button to display the Overview Report, shown in Figure 5-25.

**Overview**

on VMDEMO\DEMO at 8/8/2017 7:18:18 AM

This report provides an overview of the package tasks and parameters, including execution or validation information.

[View Messages](#)[View Performance](#)**Execution Information**

Operation ID	10068
Package	Test\DI\MSample\SimplePackage.dtsx
Environment	\env\Connection1
Status	Failed
Machine	VMDEMO

Duration (sec)	2.454
Start Time	8/8/2017 7:18:07 AM
End Time	8/8/2017 7:18:10 AM
Caller	VMDEMO\A. Ray Leonard

**Execution Overview**

Filter: Result: All (3 more)

Result	Duration (sec)	Package Name	Task Name	Execution Path
No task information is available. One or more filters have been set, or one or more errors occurred during pre-execution. For information about the error messages, click View Messages to open the Messages report.				

**Parameters Used**

Name	Value	Data Type
CALLER_INFO		String
DUMP_EVENT_CODE	0	String
DUMP_ON_ERROR	False	Boolean
DUMP_ON_EVENT	False	Boolean
IntPkgParam	42	Int32
IntProjParam	-99	Int32
LOGGING_LEVEL	1	Int32
StringPkgParam	Hi There!	String
StringProjParam	A project parameter	String
SYNCHRONIZED	False	Boolean
vmDemo \Demo.TestDB1.ConnectionString	Data Source=.\Demo\Initial Catalog\TestDB;Integrated Security=True;Application Name=SSIS-SimplePackage- TestDB;	String

**Property Overrides**

Property Path	Property Value
---------------	----------------

**Figure 5-25.** *The Overview Report*

Please note the value for the `vmDemo\Demo.TestDB1.ConnectionString` parameter. The value at runtime is the value of the `ConnectionString` catalog environment variable you configured in the catalog environment named `envConnection1`. This test verifies that the reference mapping is configured and working properly.

## Conclusion

These are the three sources of values for SSIS parameters in the SSIS catalog (with matching text decoration):

1. Design-time defaults
2. **Literal overrides**
3. Reference mappings

Design-time defaults remain stored in the SSIS catalog but may be overridden using literal overrides or references and reference mappings to catalog environments and environment variables, respectively.

## CHAPTER 6

# Catalog Browser

I was honored to be a Microsoft SQL Server MVP for five years (2007-2012). One cool thing about being a Microsoft MVP was access to the internal developer teams. Everyone could file Microsoft Connect items to report bugs and make suggestions for product improvements. Many MVPs did so only to have their bug reports marked as “works as designed” or “won’t fix” and suggestions responded to with something similar. It was discouraging. There are reasons many Connect items were addressed in this way. I am happy to report the root cause (performance-based management, or PBM) has been abandoned *and* the Microsoft Developer Teams are really and truly listening and responding to requests from the field.

## Why I Built DILM Suite, by Andy Leonard

That doesn’t mean every suggestion is acted upon (I promise this is not a complaint). It turns out that Microsoft is a software development enterprise. As big as Microsoft is, it can’t possibly respond to *every* request. When I realized this, I began thinking about how I might address gaps I perceived. I’d cofounded a consulting company and we (collectively) weren’t interested in becoming a software product company. But I was *very* interested in developing products to address gaps in data integration lifecycle management (DILM).

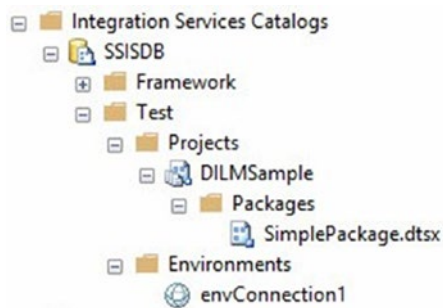
In 2015 I left the consulting company I cofounded and immediately began developing the software I’d dreamed of building. In my opinion, the most fair answers to the question of “Why?” are the following:

1. I came to believe the Microsoft SSIS Developer Team would never address the things I perceived as “gaps” in the product story.
2. I came to believe that the consulting company I cofounded and I held irreconcilable visions of how to address DILM issues.

Looking back with two years of perspective, I believe focusing on DILM was the best long-term move for me. I started another consulting company, Enterprise Data & Analytics ([entdna.com](http://entdna.com)), mostly to fund my coding habit.

## Surfacing the SSIS Catalog

Let’s examine the SSIS catalog surface in the SSMS Object Explorer’s Integration Services Catalogs node, shown in Figure 6-1.



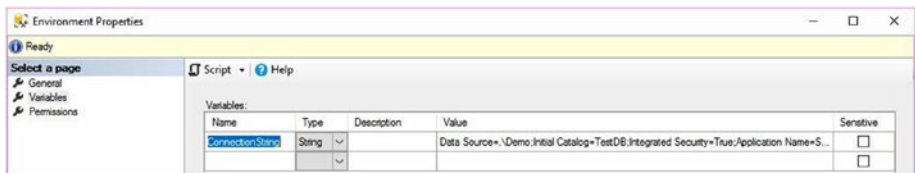
**Figure 6-1.** The SSIS catalog as shown in the SSMS Object Explorer Integration Services Catalogs node

Beneath the Integration Services Catalogs node we find the SSIS catalog named SSISDB. Two catalog folders are displayed, Framework and Test. The Test folder contains the Projects and Environments virtual folders. The Projects virtual folder contains the SSIS catalog project named DILMSample, which in turn contains the SSIS package named SimplePackage.dtsx. The Environments virtual folder contains the catalog environment named envConnection1.

You know, because you've done the work, that there's more there than meets the eye.

## SSIS Catalog Environment Configuration

If you double-click envConnection1, you can see details of your catalog environment variable on the Variables page, shown in Figure 6-2.



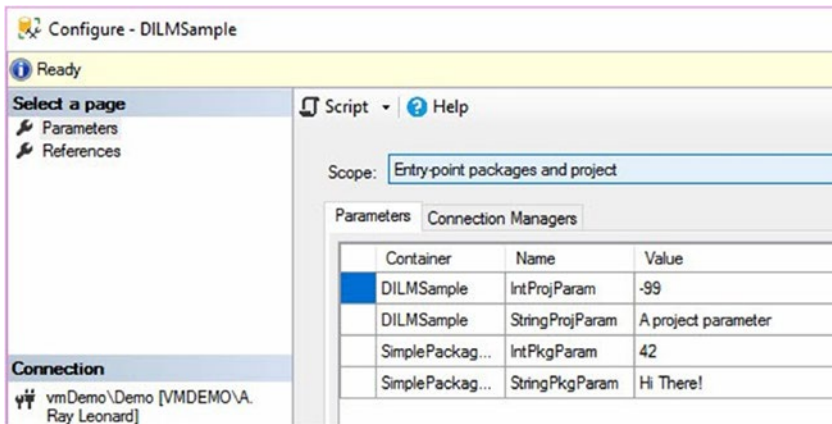
**Figure 6-2.** Viewing the Variables page of an SSIS catalog environment

The Variables page contains details about SSIS catalog environment variables including name, data type, description, value, and whether the variable is sensitive.

## SSIS Catalog Project Configuration

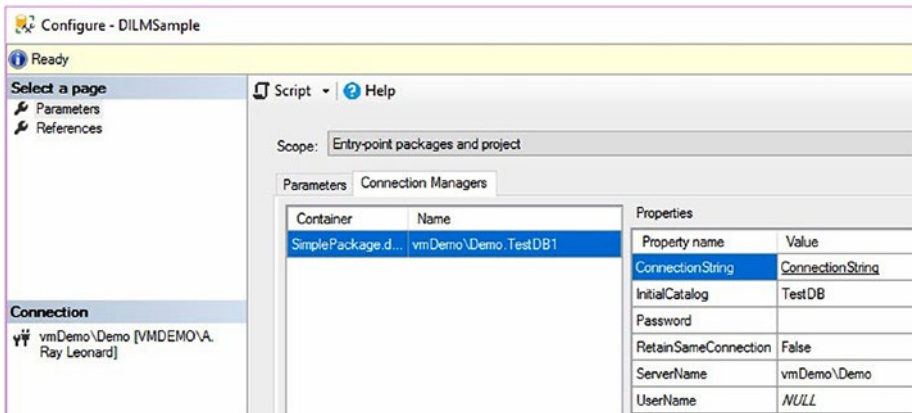
The Parameters tab on the Parameters page of the SSIS Catalog Project Configuration dialog lists SSIS project and package parameters, their container name, and value by default, as shown in Figure 6-3.





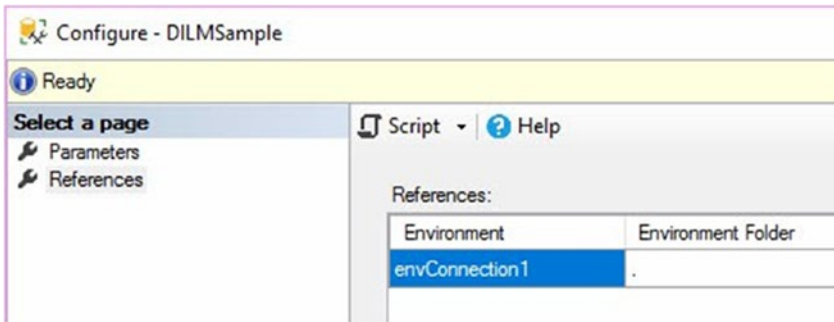
**Figure 6-3.** Viewing project parameters and values for an SSIS catalog project

The Connection Managers tab of the Parameters page contains a list of SSIS project and package connection managers and their properties, as shown in Figure 6-4.



**Figure 6-4.** Viewing connection manager parameters and values for an SSIS catalog project

The References page of the SSIS Catalog Project Configure dialog contains a list of SSIS catalog environments the SSIS catalog project may reference at runtime, as shown in Figure 6-5.



**Figure 6-5.** Viewing project references for an SSIS catalog project

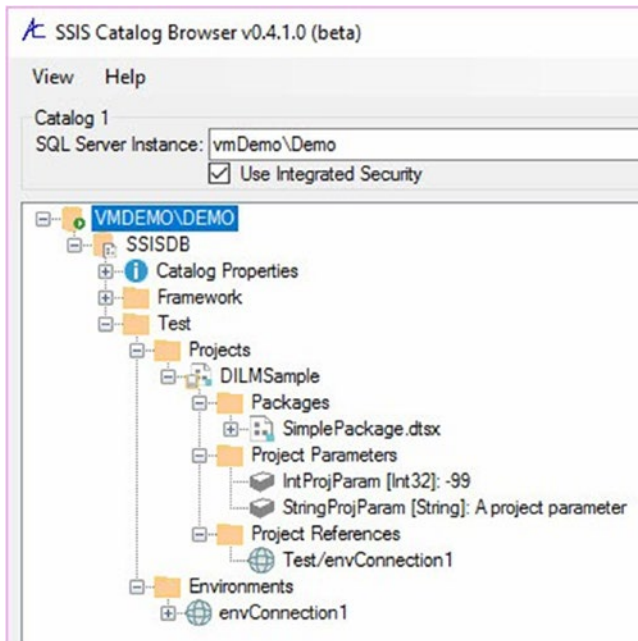
That’s a lot of right- and double-clicking just to see what’s configured in an SSIS catalog project.

## Catalog Browser

The SSIS catalog is filled with really cool and useful configuration information, but one has to know where to look and, in some cases, *where to look* isn’t so obvious.

Enter Catalog Browser, a free utility that is part of the DILM Suite and available at [dilmsuite.com/catalog-browser](http://dilmsuite.com/catalog-browser). Catalog Browser was built to surface the contents of the SSIS catalog in a single view: a tree that exposes all relevant SSIS catalog artifacts, properties, and configurations.

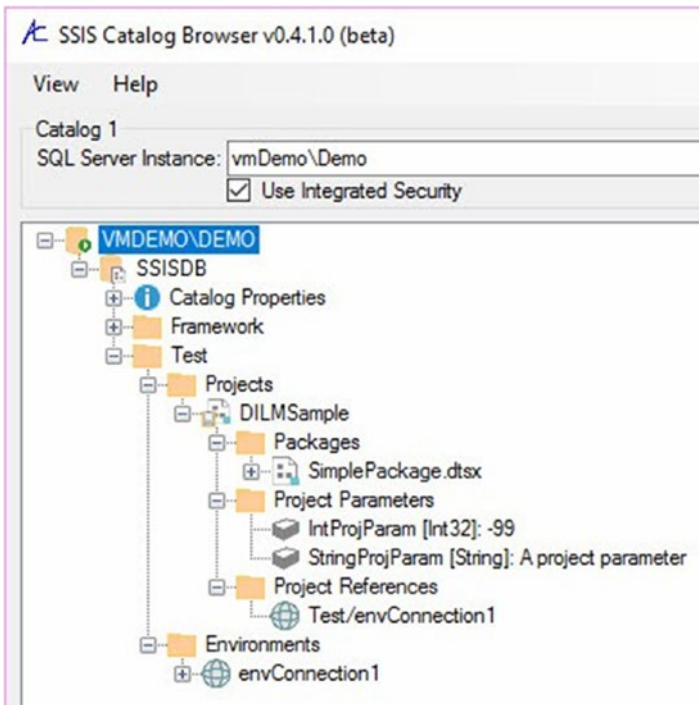
As shown in Figure 6-6, Catalog Browser surfaces the same metadata as the SSMS Object Explorer Integration Services Catalogs node.



**Figure 6-6.** *Catalog Browser surfacing part of the SSIS project and configurations metadata*

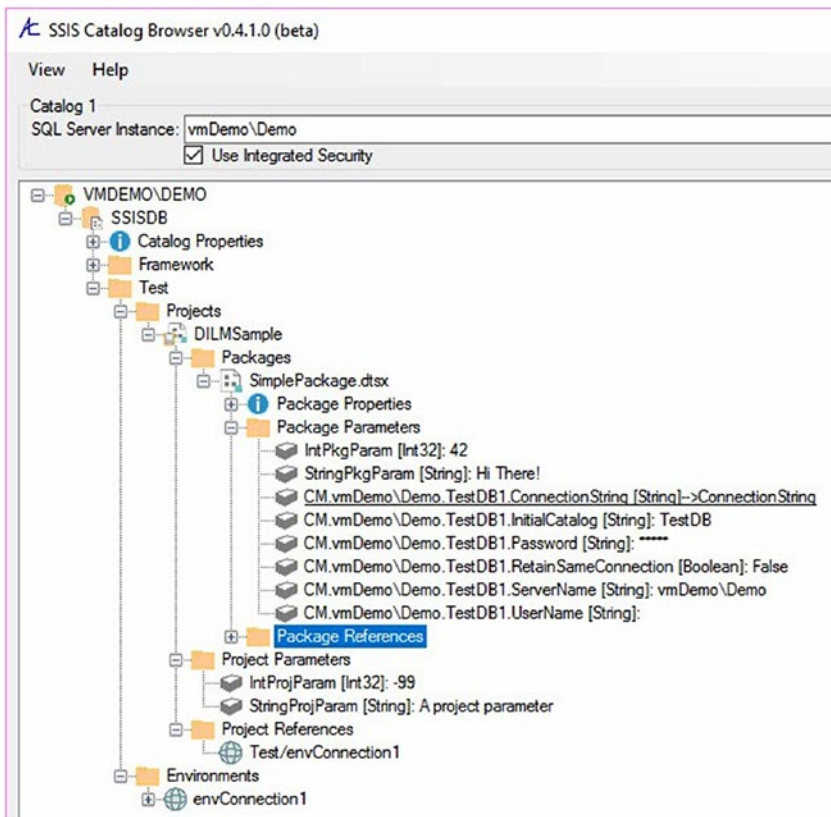
Looking at Figure 6-6, though, you probably already see some differences between Catalog Browser and the SSMS Object Explorer Integration Services Catalogs node. Note the Project Parameters and Project References virtual folders present beneath the SSIS catalog project, in addition to the Packages virtual folder.

Expanding these virtual folders reveals the SSIS catalog project parameters and reference, as shown in Figure 6-7.



**Figure 6-7.** SSIS catalog project parameters and references

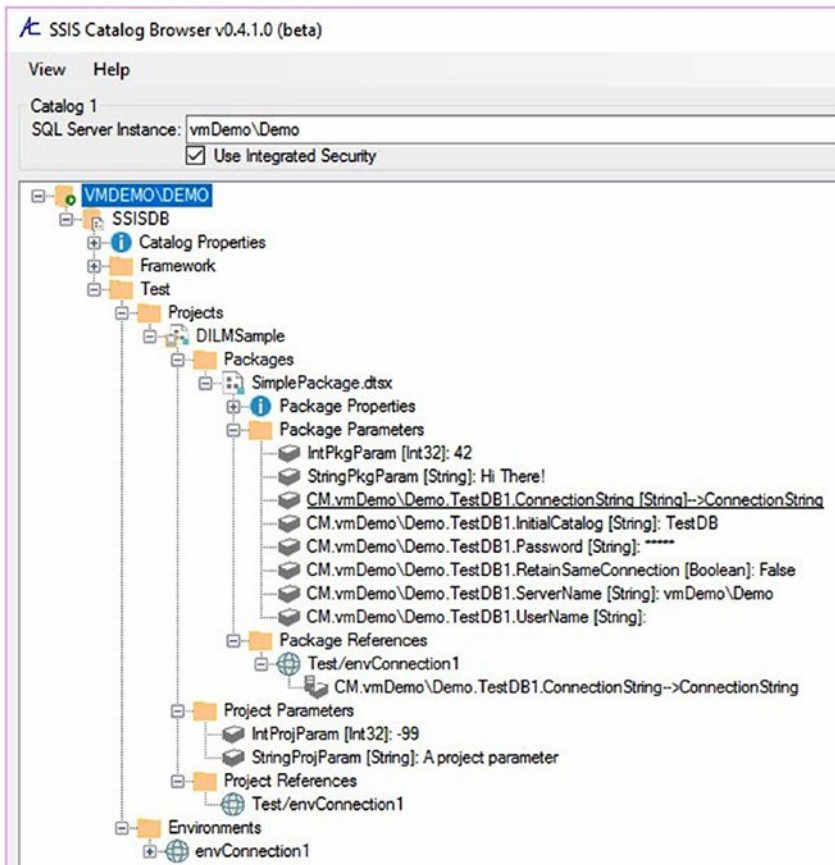
Remember in Figure 6-3 the SSMS Object Explorer Integration Services Catalogs node surfaced *all* parameters: SSIS catalog project parameters and SSIS package parameters. Where are the package parameters? They're here in Catalog Browser. To view the package parameters, expand the `SimplePackage.dtsx` SSIS package node, as shown in Figure 6-8.



**Figure 6-8.** Viewing SSIS package parameters

Recall that connection manager properties are treated as parameters in the SSIS catalog. They are prefixed with “CM.” You can see that the SSIS package connection manager `vmDemo\Demo.TestDB1` connection string property is mapped to an SSIS catalog environment variable named `ConnectionString`.

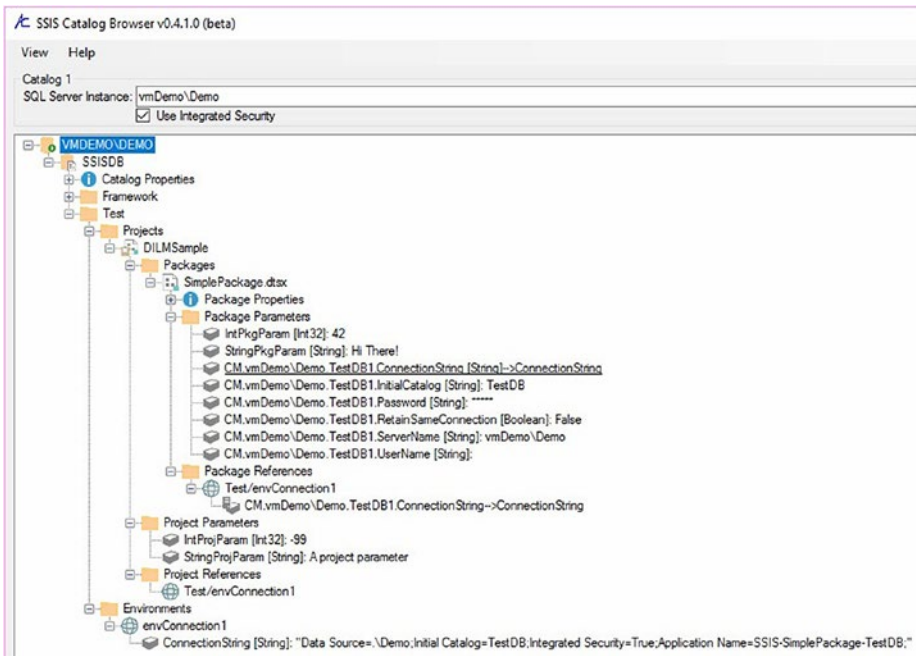
To surface the reference used for the reference mapping, expand the `Package References` virtual folder, as shown in Figure 6-9.



**Figure 6-9.** Viewing the package reference

Expanding the Package Reference virtual folder surfaces the Test/envConection1 catalog environment. Expanding the Test/envConection1 catalog environment reveals that the catalog environment variable named ConnectionString is mapped to the vmDemo\Demo.TestDB1 connection string property.

But what's the value of the ConnectionString catalog environment variable? Expand the envConnection1 catalog environment in the Environments virtual folder to view the collection of catalog environment variables, their data types, and their values, as shown in Figure 6-10.

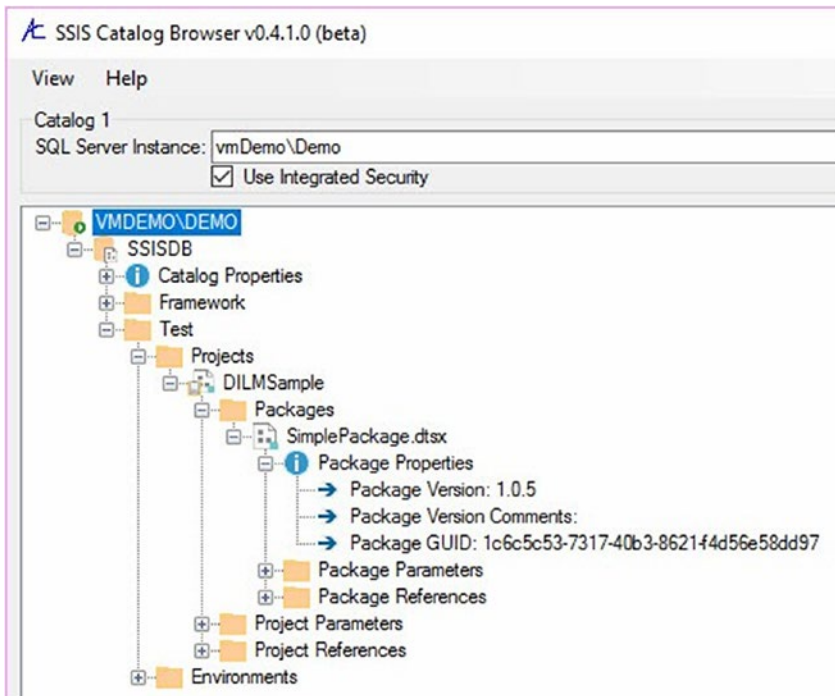


**Figure 6-10.** Catalog environment variables, data types, and values

SSIS package properties includes a Package Version property constructed from the Version Major, Version Minor, and Version Build properties of the SSIS package. Every time a developer saves an SSIS package, the Version Build property increments. It’s possible to revise an SSIS package and “trick” the Version Build property by manually setting it. I have not yet found a valid use case for doing so to SSIS catalog-deployed SSIS packages.

The Package Version property can be used to detect different versions of SSIS packages deployed to an SSIS catalog. Because SSIS developers can manually set the Version Build property, Package Version is not a reliable indication.

The Package Properties virtual folder surfaces SSIS package metadata, as shown in Figure 6-11.



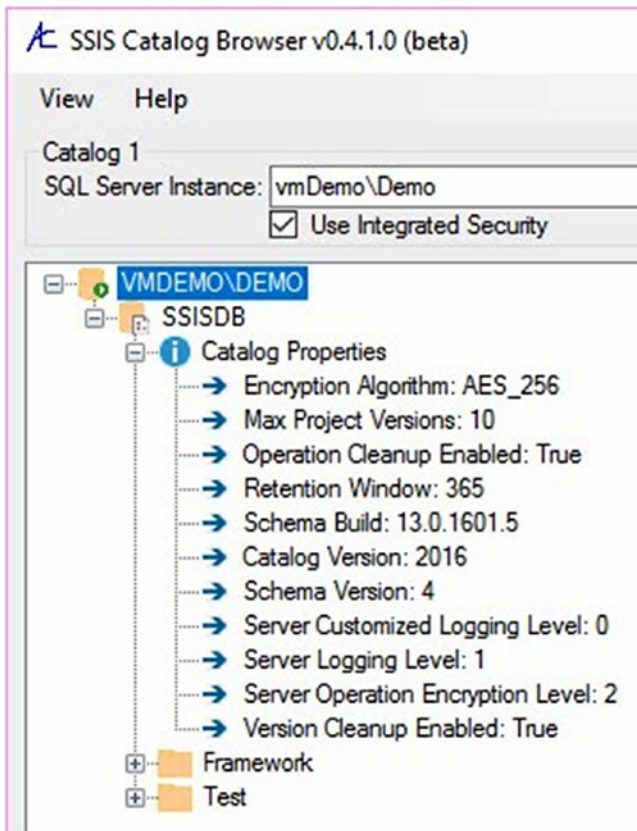
**Figure 6-11.** SSIS package properties

Catalog properties are handy for detecting differences in patch levels (via the Schema Build property). Catalog Version is a property exposed by Catalog Base, the custom catalog object that lies beneath Catalog Browser.

Catalog Base works with SSIS 2012, 2014, and 2016 catalogs.

The Catalog Properties virtual folder surfaces SSIS catalog metadata, as shown in Figure 6-12.





*Figure 6-12. SSIS catalog properties*

## Conclusion

Catalog Browser surfaces SSIS catalog artifacts, configurations metadata, and artifact properties in a single view.

## CHAPTER 7

# SSIS Catalog Compare

Viewing the SSIS catalog contents, including SSIS catalog projects, packages, environments, environment variables, references, and reference mappings along with SSIS package and SSIS catalog properties, is helpful. But what if you want to see the differences between the contents of one SSIS catalog instance and another? Or, perhaps even more useful, how can you *know* the enterprise QA and Production SSIS catalog instances match?

## Why I Built SSIS Catalog Compare, by Andy Leonard

My team built a fairly complex data integration solution for a client using SSIS. We tested the solution in two DevOps tiers, Test and UAT (User Acceptance Testing). We identified some issues and corrected them. It was then time to deploy to Production. My team and I were on standby during the Production deployment and initial Production tests.

Initially, everything failed.

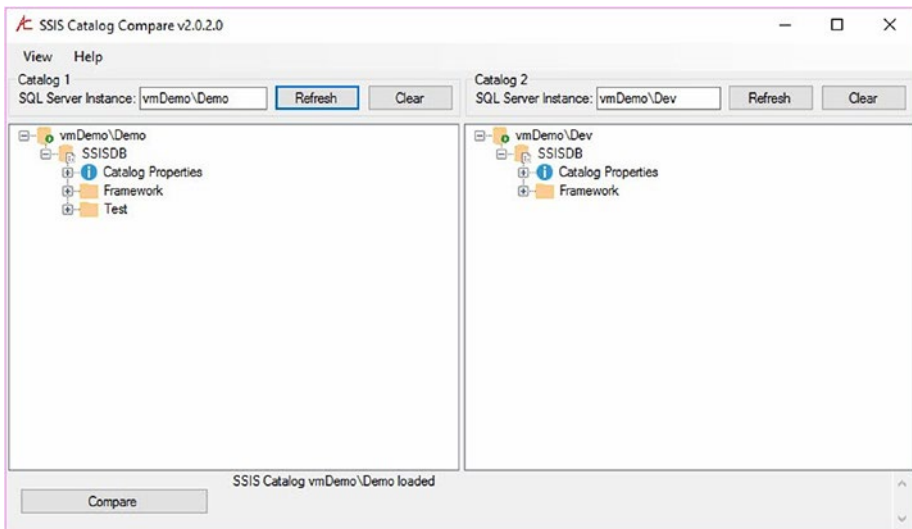
We identified the root causes and corrected the issues, but we had egg on our collective faces with the business, and for good reason. We had assured them “we were doing it right.” We were, with one exception. The

enterprise data architect identified the gap with one very good question, “How can we *know* the Production and UAT SSIS catalogs are the same?” My response at the time, “[Pregnant pause while thinking... then] I don’t know.”

I built SSIS Catalog Compare so I—and my customers, and you—can answer that question.

## SSIS Catalog Compare

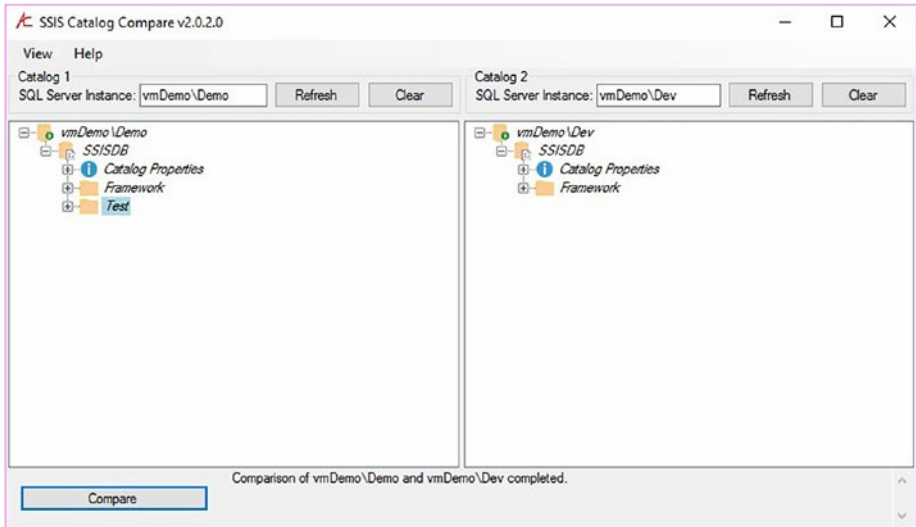
You can begin by thinking of SSIS Catalog Compare as two Catalog Browsers. Like Catalog Browser, SSIS Catalog Compare uses Catalog Base, a custom catalog object. In SSIS Catalog Compare, Catalog Base is used to populate two trees, each representing a different SSIS catalog, as shown in Figure 7-1.



**Figure 7-1.** SSIS Catalog Compare

Once two catalogs are loaded, they may be compared by clicking the Compare button. As shown in Figure 7-2, SSIS Catalog Compare uses the italics font to indicate that a difference has been detected *beneath* a node

and a different background color to indicate artifacts that are present in one SSIS catalog but missing from the other.

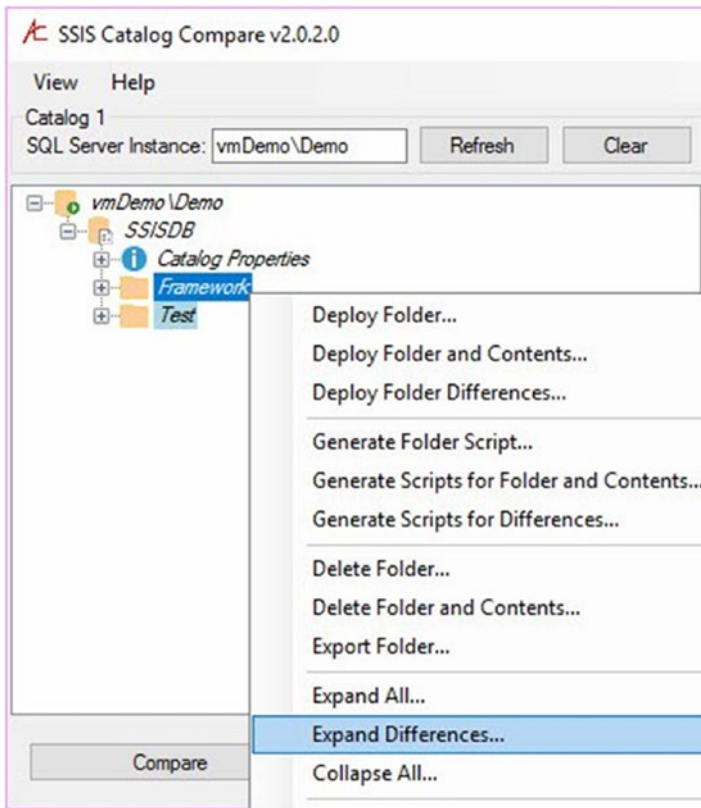


**Figure 7-2.** After a Compare operation

The Test catalog folder in the VmDemo\Demo catalog does not exist in the vmDemo\Dev catalog, hence the background color on the vmDemo\Demo\SSISDB\Test node. The “deeper differences” indications (italics fonts) shown in Figure 7-2 indicate differences within the Framework catalog folders and between the catalog properties.

## Expanding the Differences

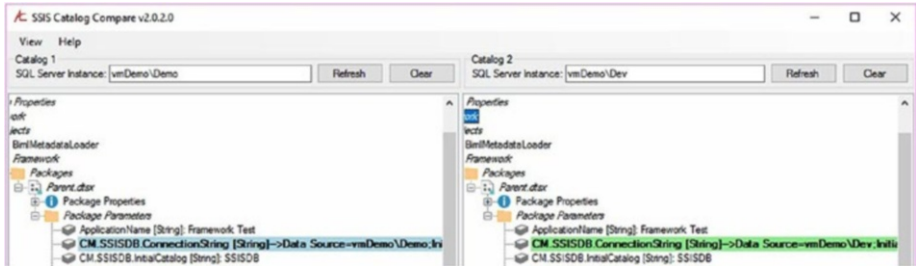
One time-saver is Expand Differences, shown in Figure 7-3.



**Figure 7-3.** *Expand Differences*

Expand Differences will expand nodes *above* differences and the nodes that *are* different. In large SSIS catalog projects, catalog projects with lots of configurations metadata, or both, Expand Differences can reduce the number of nodes expanded. Expanding the differences in the Framework catalog folder for both catalogs, you see the Parent .dtsx SSIS package

SSISDB connection manager's `ConnectionString` property is configured for each server's local SQL Server instance, as shown in Figure 7-4.

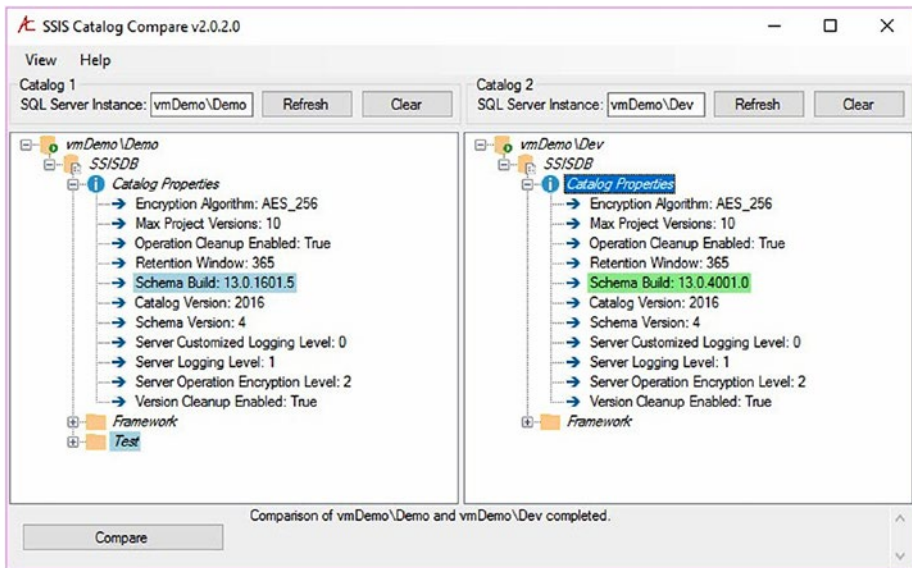


**Figure 7-4.** Different `ConnectionString` property values

This is a really good thing because, if these values matched, framework application executions in one catalog would start SSIS executions in another catalog. That could be bad.

## Catalog Properties

I didn't discuss catalog properties in the section about Catalog Browser because I wanted to cover catalog properties here in more detail. If you collapse the Framework catalog folder and expand Catalog Properties, you see the difference is the Schema Build property, shown in Figure 7-5.



**Figure 7-5.** Different values for the SSIS catalog Schema Build property

Note from the property just beneath Schema Build that both of these SSIS catalogs are SSIS 2016. vmDemo\Demo’s Schema Build version tells us that this catalog is the General Availability (or GA, formerly known as RTM [Release to Manufacturing]) version of SSIS 2016. vmDemo\Dev’s catalog is an SSIS 2016 SP1 Schema Build version.

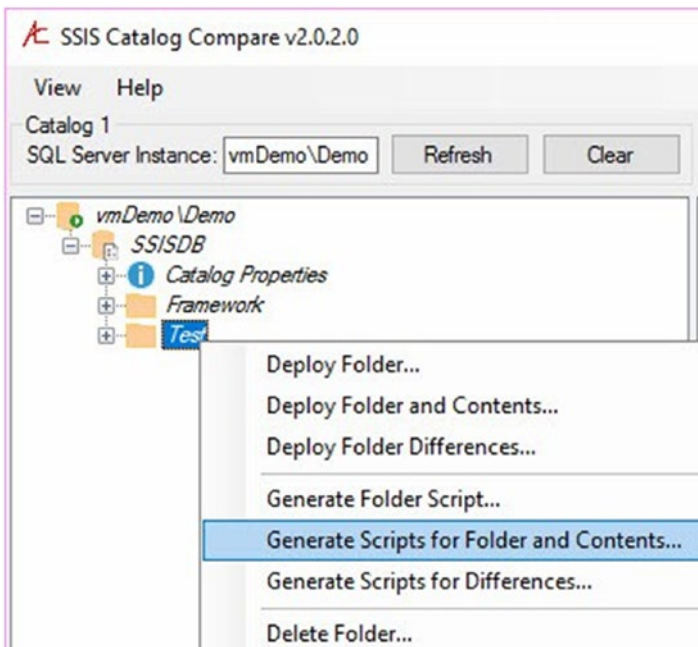
The Catalog Base object is built to allow SSIS Catalog Compare to compare SSIS catalogs from different releases and versions of SQL Server. For example, I could compare the contents of an SSIS 2012 catalog to those of an SSIS 2016 catalog. SSIS 2016 added a couple properties to the catalog properties, so you would see a couple properties marked on the 2016 side of the compare as missing from the 2012 side. But the Compare operation would succeed and produce accurate and useful results.

## SSIS Catalog Compare Scripting

In many enterprises with two or more IT professionals, the professional who develops the software is not permitted to deploy that software. Large enterprises have entire teams dedicated to release management. Lifecycle management will help enterprises of any size reduce downtime and improve code supportability and maintainability. This holds for SSIS because data integration lifecycle management is just as vital as web, GUI, and middle-tier software lifecycle management.

SSIS Catalog Compare is designed to support DevOps and enterprise DILM.

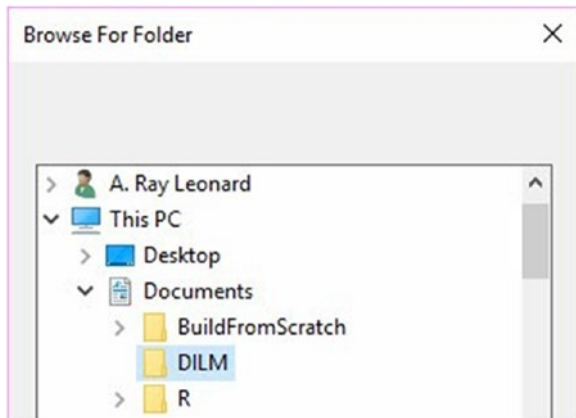
You can script individual artifacts using SSIS Catalog Compare, but perhaps the more useful (and quicker) functionality is to script a catalog folder and all its contents, as shown in Figure 7-6.



**Figure 7-6.** Preparing to generate scripts for a catalog folder and its contents

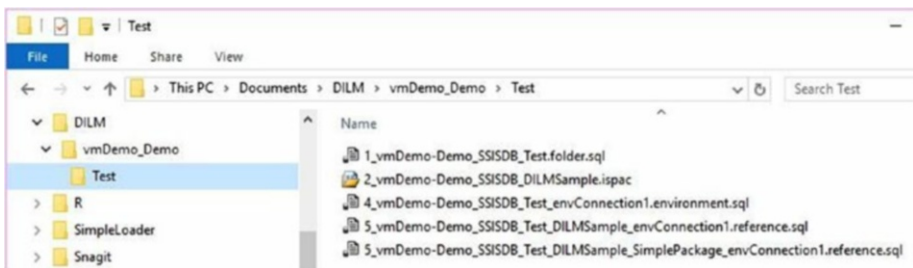


When you click “Generate Scripts for Folder and Contents,” SSIS Catalog Compare prompts you for a file system folder in which to store the scripts, as show in Figure 7-7.



**Figure 7-7.** Selecting a target file system folder for the scripts

When you select a file system folder, SSIS Catalog Compare generates the scripts and ISPAC files to create the catalog folder and all its contents, as shown in Figure 7-8.



**Figure 7-8.** Viewing the target file system folder for the scripts

The scripts are numbered in an order that represents dependencies. For example, you cannot deploy an SSIS project using the ISPAC file, number 2, unless and until the SSIS catalog folder for that SSIS catalog project exists, script number 1.

Double-clicking the files in the order listed will create the Test catalog folder (script 1) on the target SSIS catalog, deploy the DILMSample SSIS project using the Integration Services Deployment Wizard GUI (you will need to select the Test catalog folder as the target catalog folder during deployment), create the envConnection1 catalog environment and its catalog environment variable(s), create a reference between the DILMSample SSIS project and envConnection1, and create *another* reference with reference mapping(s) between the SimplePackage.dtsx SSIS package and the envConnection1 catalog environment.

Why two reference files? Inside the SSIS catalog references for SSIS catalog projects and SSIS packages are distinct artifacts.

## Creating a Catalog Folder

The scripts (and ISPAC) are idempotent, or re-executable, as shown in Figure 7-9.

```

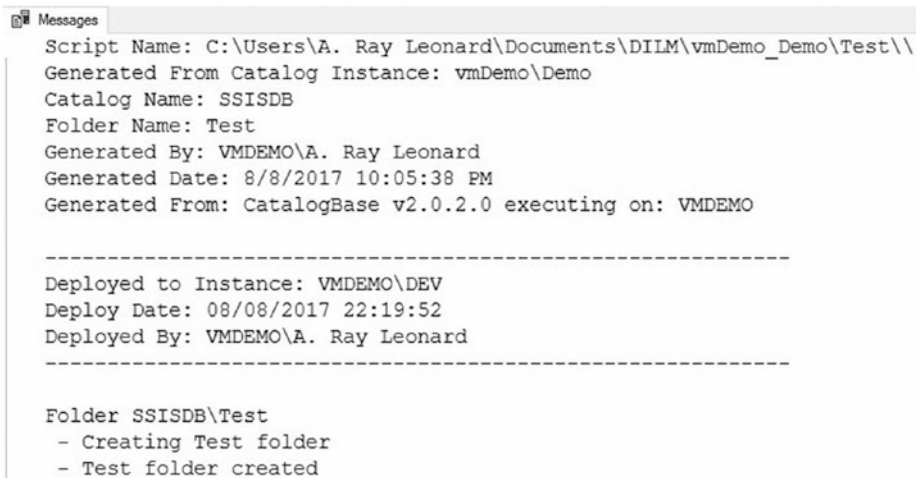
1  /*
2  Script Name: C:\Users\A. Ray Leonard\Documents\DILM\vmDemo_Demo\Test\
3  Generated From Catalog Instance: vmDemo\Demo
4  Catalog Name: SSISDB
5  Folder Name: Test
6  Generated By: VMDEMO\A. Ray Leonard
7  Generated Date: 8/8/2017 10:05:38 PM
8  Generated From: CatalogBase v2.0.2.0 executing on: VMDEMO
9  */
10
11 Use SSISDB
12 go
13
14 print 'Script Name: C:\Users\A. Ray Leonard\Documents\DILM\vmDemo_Demo
15 Generated From Catalog Instance: vmDemo\Demo
16 Catalog Name: SSISDB
17 Folder Name: Test
18 Generated By: VMDEMO\A. Ray Leonard
19 Generated Date: 8/8/2017 10:05:38 PM
20 Generated From: CatalogBase v2.0.2.0 executing on: VMDEMO'

```

**Figure 7-9.** Idempotent Transact-SQL scripts

If the Test catalog folder does not exist, the script creates it. If the Test catalog folder exists, the script outputs a message informing the executor of this fact.

The output messages are written to be copied and pasted into a ticket's Notes field before the ticket is closed. The messages provide detailed information about how and when the script was generated, by whom, when and where the script was executed, and by whom, as shown in Figure 7-10.



```

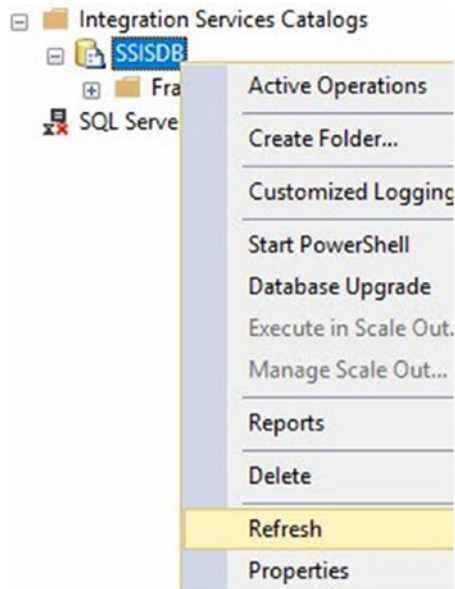
Messages
Script Name: C:\Users\A. Ray Leonard\Documents\DILM\vmDemo_Demo\Test\
Generated From Catalog Instance: vmDemo\Demo
Catalog Name: SSISDB
Folder Name: Test
Generated By: VMDEMO\A. Ray Leonard
Generated Date: 8/8/2017 10:05:38 PM
Generated From: CatalogBase v2.0.2.0 executing on: VMDEMO

-----
Deployed to Instance: VMDEMO\DEV
Deploy Date: 08/08/2017 22:19:52
Deployed By: VMDEMO\A. Ray Leonard
-----

Folder SSISDB\Test
- Creating Test folder
- Test folder created
  
```

**Figure 7-10.** Script output messages

Refreshing the SSIS catalog node in SSMS Object Explorer will reveal the Test catalog folder has been created, as show in Figure 7-11.



**Figure 7-11.** Refreshing the SSIS catalog node

Figure 7-12 shows the results of the refresh: the Test catalog folder has been created by the script.



**Figure 7-12.** The Test catalog folder lives!

I began this section stating, “The scripts (and ISPAC) are idempotent...” What happens if you re-execute the script you just used to create the Test catalog folder? Let’s return to SSMS and try it. The results are shown in Figure 7-13.

```

Messages
Script Name: C:\Users\A. Ray Leonard\Documents\DILM\vmDemo_Demo\Test\
Generated From Catalog Instance: vmDemo\Demo
Catalog Name: SSISDB
Folder Name: Test
Generated By: VMDEMO\A. Ray Leonard
Generated Date: 8/8/2017 10:05:38 PM
Generated From: CatalogBase v2.0.2.0 executing on: VMDEMO

-----
Deployed to Instance: VMDEMO\DEV
Deploy Date: 08/09/2017 06:27:00
Deployed By: VMDEMO\A. Ray Leonard
-----

Folder SSISDB\Test
- Test folder already exists.
- Setting Test folder description to ""
- Test folder description set to ""

```

**Figure 7-13.** *Re-executing the Catalog Folder script*

Please note the message returned: “Test folder already exists.” The Test catalog folder was not harmed by re-executing the script. The script simply checks for the existence of the catalog folder and creates it if it does not exist. If the catalog folder exists, the script returns a message. The Transact-SQL that performs this operation is shown in Figure 7-14.

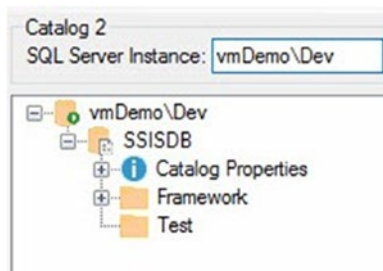
```

print 'Folder SSISDB\Test'
If Not Exists(Select *
              From SSISDB.[catalog].folders
              Where name = N'Test')
begin
  print ' - Creating Test folder'
  declare @folder_id bigint
  Exec SSISDB.[catalog].create_folder
    @folder_name = N'Test'
    , @folder_id = @folder_id OUTPUT
  print ' - Test folder created'
end
else
begin
  print ' - Test folder already exists.'
end

```

**Figure 7-14.** Transact-SQL that first checks for catalog folder existence

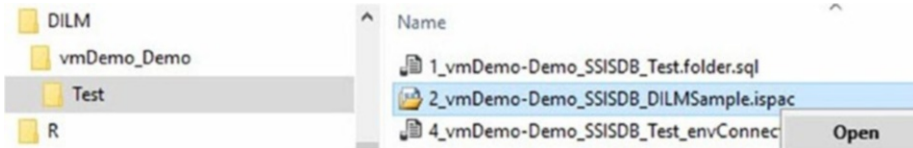
If you refresh SSIS catalog Compare Catalog 2, you now see the Test catalog folder, as shown in Figure 7-15.



**Figure 7-15.** The Test catalog folder created

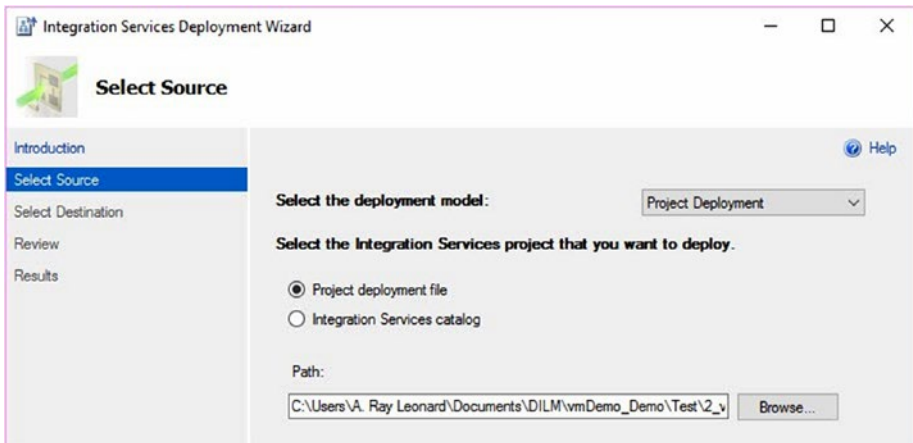
## Deploying the SSIS Project

To deploy the SSIS project, double-click (or right-click and click Open) the ISPAC file, as shown in Figure 7-16.



**Figure 7-16.** Opening the ISPAC file

The Integration Services Deployment Wizard starts; this is the same wizard used to deploy SSIS projects from SQL Server Data Tools (SSDT). Stepping through the wizard, the first stop is the Select Source page shown in Figure 7-17.

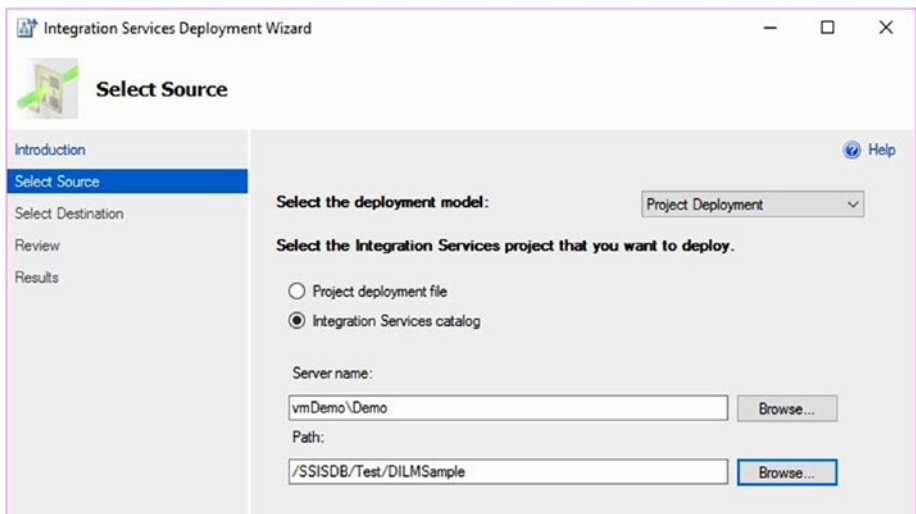


**Figure 7-17.** The Integration Services Deployment Wizard Select Source page

This page surfaces a lot of functionality. The Deployment Model dropdown is used to select project or package deployment. Beginning with SSIS 2016, operators have the option of deploying the entire SSIS project,

which was the only option available in SSIS 2012 and 2014, or deploying a single SSIS package. Operators may also select the type of SSIS project source. There are two options available: a project deployment file or an Integration Services catalog. Since you started this exercise by opening an ISPAC file, the project deployment file option is selected for you.

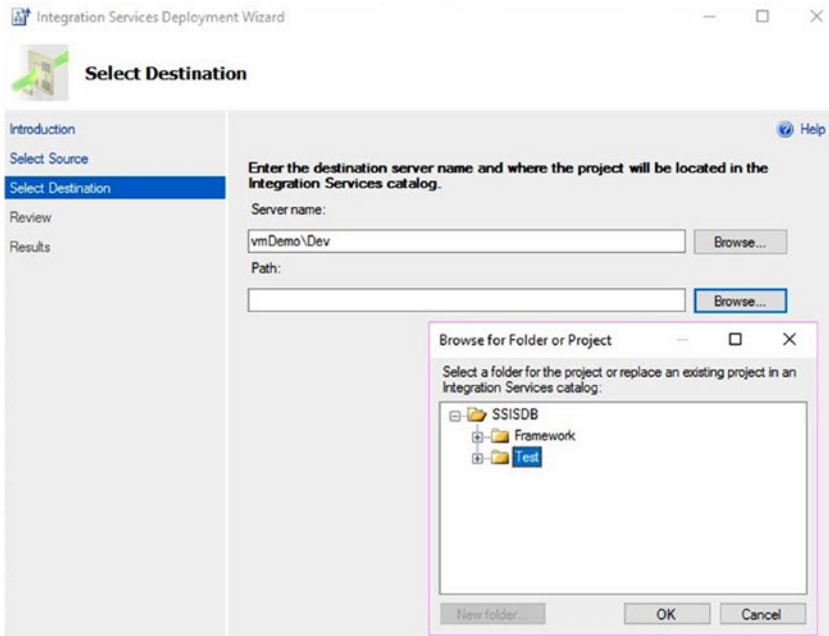
If you select the Integration Services catalog option, the Select Source page presents catalog project settings that may be configured for an SSIS catalog project deployed to a different SSIS catalog, as shown in Figure 7-18.



**Figure 7-18.** *Deploying from one SSIS catalog to another*

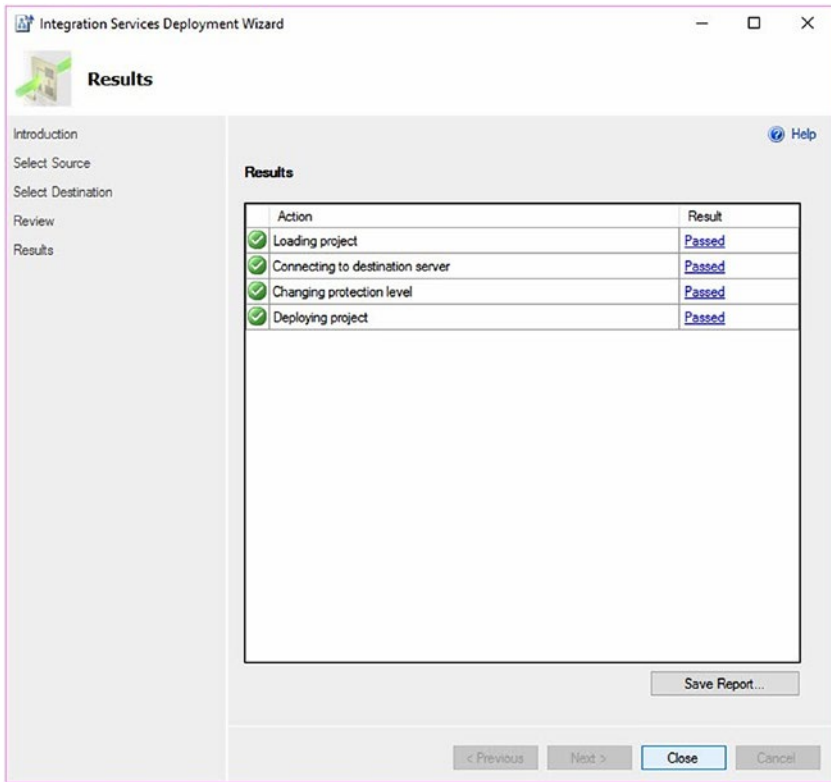
The remainder of the Integration Services Deployment Wizard pages and process are the same as those covered in Chapter 4. On the Select Destination page, enter the name of the SQL Server instance that hosts the target SSIS catalog. You can then browse to the newly-created catalog folder, shown in Figure 7-19.





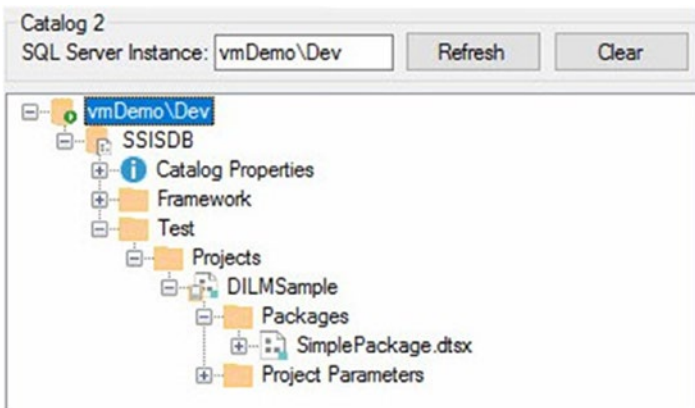
**Figure 7-19.** *Browsing to the Test catalog folder recently created*

Step through the remainder of the Integration Services Deployment Wizard until the SSIS project has been deployed, as shown in Figure 7-20.



**Figure 7-20.** A successful deployment

Refresh SSIS Catalog Compare to see that the SSIS catalog project now exists, as shown in Figure 7-21.



**Figure 7-21.** Viewing the DILMSample SSIS catalog project

As with the Catalog Folder script, ISPAC files are re-executable. When an ISPAC file is re-executed, a new version of the SSIS project is deployed to the target SSIS catalog.

## Deploying the Literal Overrides and Catalog Environment

SSIS catalog literal overrides and environment scripts are similar because both contain values, either literal override values or values for catalog environment variables. Value parameters reside at the top of the Transact-SQL script generated and may be modified by the operator prior to deployment to the target SSIS catalog, as shown in Figure 7-22.

```

1  -- envConnection1 ENVIRONMENT VARIABLE VALUES --
2
3  -- Environment Variable Test\envConnection1\ConnectionString
4  Declare @ConnectionString_0 sql_variant = N'Data Source=vmDemo\Dev;Initial Catalog=TestDB;:
5
6  -----
7
8  /*
9  Script Name: C:\Users\A. Ray Leonard\Documents\DILM\vmDemo_Demo\Test\4_vmDemo-Demo_SISDB,
10 Generated From Catalog Instance: vmDemo\Demo
11 Catalog Name: SSISDB
12 Folder Name: Test
13 Environment Name: envConnection1
14 Generated By: VMDEMO\A. Ray Leonard
15 Generated Date: 8/8/2017 10:05:38 PM
16 Generated From: CatalogBase v2.0.2.0 executing on: VMDEMO
17 */
18
19 print 'Script Name: C:\Users\A. Ray Leonard\Documents\DILM\vmDemo_Demo\Test\4_vmDemo-Demo,
20 Generated From Catalog Instance: vmDemo\Demo
21 Catalog Name: SSISDB

```

**Figure 7-22.** *Editing an SSIS catalog environment script prior to execution*

As with the SSIS Catalog Folder script, the Catalog Environment script provides rich feedback messages, as shown in Figure 7-23.

```
Script Name: C:\Users\A. Ray Leonard\Documents\DILM\vmDemo_Demo\  
Generated From Catalog Instance: vmDemo\Demo  
Catalog Name: SSISDB  
Folder Name: Test  
Environment Name: envConnection1  
Generated By: VMDEMO\A. Ray Leonard  
Generated Date: 8/8/2017 10:05:38 PM  
Generated From: CatalogBase v2.0.2.0 executing on: VMDEMO  
  
-----  
Deployed to Instance: VMDEMO\DEV  
Deploy Date: 08/09/2017 07:04:43  
Deployed By: VMDEMO\A. Ray Leonard  
-----  
  
Check for folder: Test  
- Test folder exists.  
  
Environment SSISDB\Test\envConnection1
```

**Figure 7-23.** Messages from the Catalog Environment Script execution

Please note the Catalog Environment script first checks for the existence on the target catalog folder and provides feedback in message on its existence. If the target folder does not exist, the Catalog Environment script will fail. Catalog environment variables are created in the Catalog Environment script.

## Deploying Project and Package References

Project Reference scripts check for the existence of the catalog folder, catalog project, and catalog environment, as shown in Figure 7-24.

```

print 'Check for folder: Test '
If Not Exists(Select name
              From SSISDB.[catalog].folders
              Where name = N'Test')
begin
  set @ErrMsg = ' - Test does not exist.'
  raisError(@ErrMsg, 16, 1)
  return
end
Else
begin
  print ' - Test folder exists.'
end
print ''

print 'Check for project: DILMSample '
If Not Exists(Select name
              From SSISDB.[catalog].projects
              Where name = N'DILMSample')
begin
  set @ErrMsg = ' - DILMSample project does not exist.'
  raisError(@ErrMsg, 16, 1)
  return
end
Else
begin
  print ' - DILMSample project exists.'
end
print ''

print 'Check for environment: envConnection1 '
If Not Exists(Select name
              From SSISDB.[catalog].environments
              Where name = N'envConnection1')
begin
  set @ErrMsg = ' - envConnection1 environment does not exist.'
  raisError(@ErrMsg, 16, 1)
  return
end

```

**Figure 7-24.** The Project Reference script checks for catalog folder, project, and environment

When executed for the first time, the Project Reference script returns messages similar to those shown in Figure 7-25.

```

Messages
Script Name: C:\Users\A. Ray Leonard\Documents\DILM\vmDemo_Demo\TestG
Catalog Name: SSISDB
Folder Name: Test
Project Name: DILMSample
Reference Name: Test/envConnection1
Environment Name: envConnection1
Generated By: VMDEMO\A. Ray Leonard
Generated Date: 8/8/2017 10:05:38 PM
Generated From: CatalogBase v2.0.2.0 executing on: VMDEMO

-----
Deployed to Instance: VMDEMO\DEV
Deploy Date: 08/09/2017 19:46:38
Deployed By: VMDEMO\A. Ray Leonard
-----

Check for folder: Test
- Test folder exists.

Check for project: DILMSample
- DILMSample project exists.

Check for environment: envConnection1
- envConnection1 environment exists.

Reference SSISDB\Test\DILMSample\{.\Test/envConnection1}
- Creating Reference SSISDB\Test\DILMSample\{.\Test/envConnection1}
- Reference SSISDB\Test\DILMSample\{.\Test/envConnection1} created
    
```

**Figure 7-25.** Project Reference script feedback

If the Project Reference script is re-executed, the messages reveal that the project reference already exists, as shown in Figure 7-26.

```

Messages
Script Name: C:\Users\A. Ray Leonard\Documents\DILM\vmDemo_Demo\TestGenerate
Catalog Name: SSISDB
Folder Name: Test
Project Name: DILMSample
Reference Name: Test/envConnection1
Environment Name: envConnection1
Generated By: VMDEMO\A. Ray Leonard
Generated Date: 8/8/2017 10:05:38 PM
Generated From: CatalogBase v2.0.2.0 executing on: VMDEMO

-----
Deployed to Instance: VMDEMO\DEV
Deploy Date: 08/09/2017 19:47:00
Deployed By: VMDEMO\A. Ray Leonard
-----

Check for folder: Test
- Test folder exists.

Check for project: DILMSample
- DILMSample project exists.

Check for environment: envConnection1
- envConnection1 environment exists.

Reference SSISDB\Test\DILMSample\[.|Test/envConnection1]
- Reference SSISDB\Test\DILMSample\[.|Test/envConnection1] already exists.

```

**Figure 7-26.** *Re-executing the Project Reference script*

The Package Reference script is most complex among the scripts generated by SSIS Catalog Compare. As shown in Figure 7-27, the Package Reference script includes checks for catalog folder, project, environment, and reference.



```

91 begin
92 print ' - Creating Reference SSISDB\Test\DIUMSample\DIUMSample\.[Test/envConnection1]'
93 declare @reference_id bigint
94 Exec [SSISDB].[catalog].[create_environment_reference]
95     , @environment_name = N'envConnection1'
96     , @reference_id = @reference_id OUTPUT
97     , @project_name = N'DIUMSample'
98     , @folder_name = N'Test'
99     , @environment_folder_name = NULL
100     , @reference_type = R
101 print ' - Reference SSISDB\Test\DIUMSample\DIUMSample\.[Test/envConnection1] created'
102 end
103 else print ' - Reference SSISDB\Test\DIUMSample\DIUMSample\.[Test/envConnection1] already exists.'
104
105
106 print ''
107 -- Reference Project Parameter Mapping CM.vmdemo\Demo.TestDB1.ConnectionString-->ConnectionString
108 print ' - Reference Project Parameter Mapping CM.vmdemo\Demo.TestDB1.ConnectionString-->ConnectionString'
109 print ' - Clear Reference Package or Project Parameter Mapping CM.vmdemo\Demo.TestDB1.ConnectionString-->ConnectionString'
110 Exec [SSISDB].[catalog].[clear_object_parameter_value]
111     , @object_type = 30 -- package
112     , @object_name = N'SimplePackage.dtsx'
113     , @parameter_name = N'CM.vmdemo\Demo.TestDB1.ConnectionString'
114     , @folder_name = N'Test'
115     , @project_name = N'DIUMSample'
116
117 print ' - Reference Project Parameter Mapping CM.vmdemo\Demo.TestDB1.ConnectionString-->ConnectionString cleared'
118 print ''
119 print ' - Add or Update Reference Package or Project Parameter Mapping CM.vmdemo\Demo.TestDB1.ConnectionString-->ConnectionString'
120 Exec [SSISDB].[catalog].[set_object_parameter_value]
121     , @object_type = 30 -- package
122     , @parameter_name = N'CM.vmdemo\Demo.TestDB1.ConnectionString'
123     , @object_name = N'SimplePackage.dtsx'
124     , @folder_name = N'Test'
125     , @project_name = N'DIUMSample'
126     , @parameter_value = N'ConnectionString'
127     , @value_type = 'R'
128
129 print ' - Reference Project Parameter Mapping CM.vmdemo\Demo.TestDB1.ConnectionString-->ConnectionString added / updated'
130 print ''

```

**Figure 7-27.** Existence checks in the Package Reference script

The Package Reference script always clears the existing value in the reference mapping before setting it.

As one might imagine, there are several messages returned from execution of the Package Reference script and they are shown in Figure 7-28.

```

Messages
-----
Deployed to Instance: VMDEMO\DEV
Deploy Date: 08/09/2017 19:49:29
Deployed By: VMDEMO\A. Ray Leonard
-----

Check for folder: Test
- Test folder exists.

Check for project: DILMSample
- DILMSample project exists.

Check for environment: envConnection1
- envConnection1 environment exists.

Reference SSISDB[Test\DILMSample\DILMSample\.[Test/envConnection1]]
- Reference SSISDB[Test\DILMSample\DILMSample\.[Test/envConnection1] already exists.

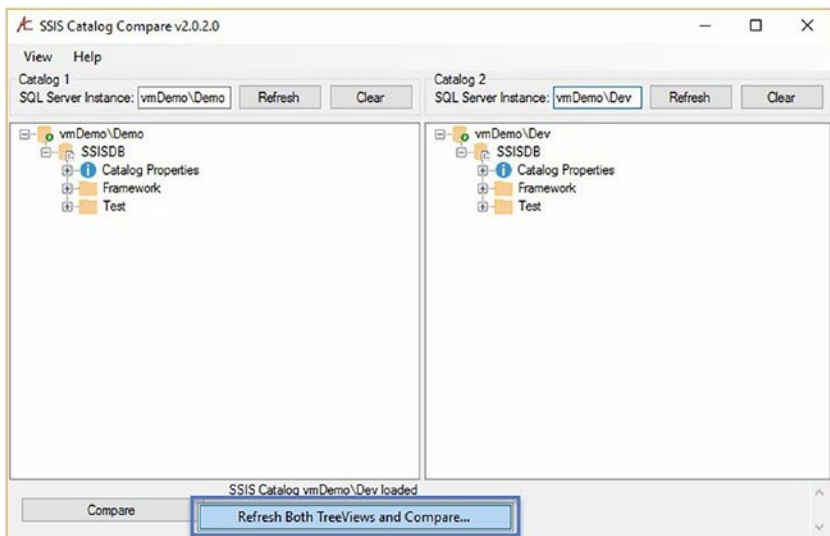
- Reference Project Parameter Mapping CM.vmDemo\Demo.TestDB1.ConnectionString-->ConnectionString
- Clear Reference Package or Project Parameter Mapping CM.vmDemo\Demo.TestDB1.ConnectionString-->ConnectionString
- Reference Project Parameter Mapping CM.vmDemo\Demo.TestDB1.ConnectionString-->ConnectionString cleared
- Add or Update Reference Package or Project Parameter Mapping CM.vmDemo\Demo.TestDB1.ConnectionString-->ConnectionString
- Reference Project Parameter Mapping CM.vmDemo\Demo.TestDB1.ConnectionString-->ConnectionString added / updated

```

**Figure 7-28.** Message returned from Package Reference script execution

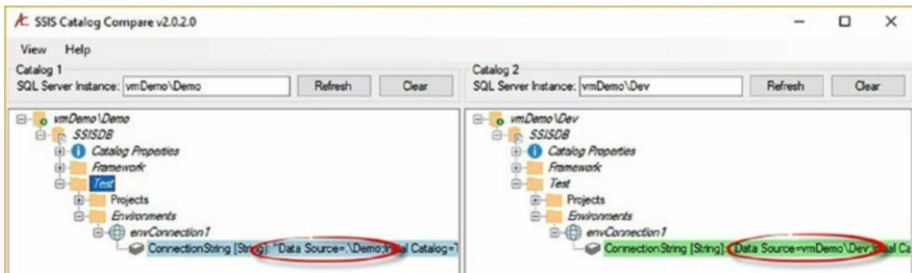
## Testing with SSIS Catalog Compare

Return to SSIS Catalog Compare and right-click the Compare button to “Refresh Both TreeViews and Compare,” as shown in Figure 7-29.



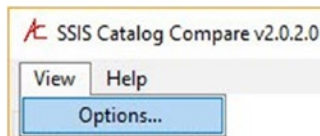
**Figure 7-29.** Refreshing both TreeViews and comparing

What’s this? Didn’t I just walk through deploying all these scripted artifacts to the target SSIS catalog? Why doesn’t Figure 7-30 show everything matching? Please remember you updated the value of the ConnectionString catalog environment variable before you executed the Catalog Environment script. Figure 7-30 shows the difference that exists between the Test catalog folders in the SSIS catalog instances.



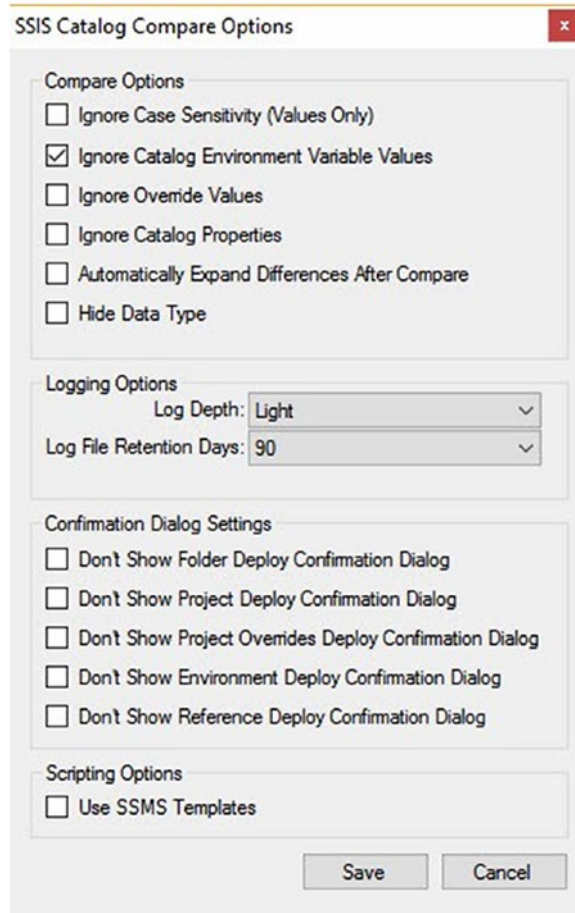
**Figure 7-30.** Different data source values

Now what? These values are, after all, *supposed* to be different. It’s *bad* if they’re the same, in fact. Fear not. Click View ► Options, as shown in Figure 7-31.



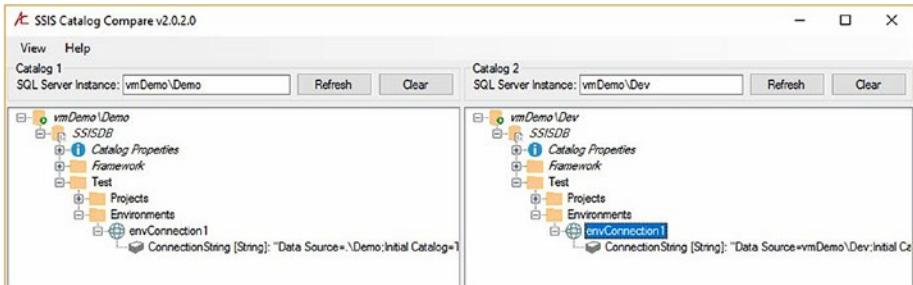
**Figure 7-31.** Opening SSIS Catalog Compare options

You can ignore catalog environment variable values by checking the checkbox shown in Figure 7-32.



**Figure 7-32.** *SSIS Catalog Compare options*

Once catalog environment variable values are ignored, a re-compare operation shows that the Test catalog folders in your catalogs match. Expanding the envConnection1 catalog environment to view the values of the ConnectionString catalog environment variable shows the values have not changed; they're still different, and merely ignored, as shown in Figure 7-33.



**Figure 7-33.** *Catalog environment variable values, ignored*

SSIS Catalog Compare may be purchased at [dilmsuite.com/ssis-catalog-compare](http://dilmsuite.com/ssis-catalog-compare).

Not discussed in this book is CatCompare, the CLI (Command-Line Interface) for SSIS Catalog Compare. Learn more at [dilmsuite.com/ssis-catalog-compare](http://dilmsuite.com/ssis-catalog-compare).

## CHAPTER 8

# SSIS Framework Community Edition

A best practice in SSIS development is to build small, unit-of-work SSIS packages. There are several reasons for this:

- **Decoupling:** SSIS is software development and a best practice with software development is separation of concerns. Separation of concerns is primarily achieved by decoupling. One way to decouple SSIS is to build small, single-function SSIS packages.
- **Testing:** If an SSIS package contains seven data flow tasks and the design of a source table changes and breaks one data flow task, all tasks in the SSIS package should be tested. Fewer data flow tasks means less and quicker testing.
- **Support:** If all SSIS packages contain the minimum number of data flow tasks (optimally one) and a package execution fails in the middle of the night, on-call support has a pretty good idea where to begin troubleshooting.

While these are good and valid reasons to build SSIS solutions with several smaller SSIS packages, following this advice causes other issues. One issue is you now have a bunch of SSIS packages that require executing in some order. What's a data integration developer to do?

## SSIS Framework Community Edition

Consider the SSIS Framework Community Edition, a free and open-source solution available at [dilmSuite.com/ssis-framework-community-edition](http://dilmSuite.com/ssis-framework-community-edition). SSIS Framework Community Edition allows the execution of one or more SSIS packages in a specified execution order by executing a single stored procedure and passing it a single argument. For example, I can execute a test framework application with the following Transact-SQL statement:

```
exec custom.execute_catalog_parent_package @application_name =  
'Framework Test '
```

Continuing my theme of “there’s no free lunch,” SSIS execution frameworks greatly simplify execution commands like the one listed above but they create another issue: the need to manage a lot of metadata. SSIS Framework Community Edition relies on metadata to build a *framework application*, mentioned earlier. A framework application is a collection of SSIS packages configured to execute in a specified order. If you build idempotent (re-executable) Transact-SQL that includes print statements (to inform you of what the T-SQL is doing) and use any kind of formatting, you’re looking at 30-40 lines of Transact-SQL per SSIS package. That’s a lot of T-SQL.

## Help for SSIS Catalog Projects Already Deployed

Perhaps you are reading this and thinking, “That’s awesome, but I have a bajillion SSIS packages already deployed to my SSIS catalog. What about them?” I wrote a blog post called “Adding an SSIS Application to SSIS Framework Community Edition” at [andyleonard.blog/2017/07/26/adding-an-ssis-application-to-ssis-framework-community-edition](http://andyleonard.blog/2017/07/26/adding-an-ssis-application-to-ssis-framework-community-edition). I included a script at the end of that post that uses three parameters (Framework Application Name, Catalog Folder Name, and Catalog Project Name) and from those three pieces of metadata loads the metadata for a new framework application into SSIS Framework Community Edition’s metadata tables, as shown in Figure 8-1.

```

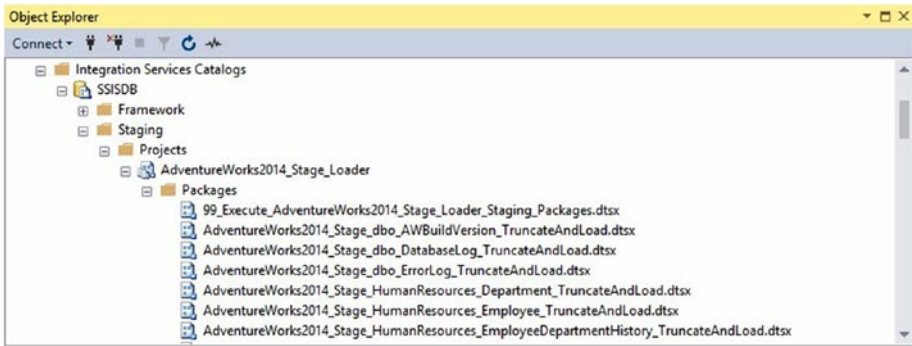
1  Use SSISDB
2  go
3
4  declare @frameworkApplicationName varchar(255) = N'Load AdventureWorks2014 Stage'
5  declare @catalogFolderName nvarchar(128) = N'Stage'
6  declare @catalogProjectName nvarchar(128) = N'AdventureWorks2014_Stage_Loader'
7  declare @packageName nvarchar(260)
8  declare @sql nvarchar(4000)
9  declare @CrLf char(2) = Char(13) + Char(10)
10 declare @ApplicationID int
11 declare @PackageID int
12 declare @ExecutionOrder int = 10
13 declare @ExecFlag bit = 1
14
15 declare curPackages Cursor For
16 select p.[name] As PackageName
17   from [catalog].packages p
18   join [catalog].projects pr
19     on pr.project_id = p.project_id
20   join [catalog].folders f
21     on f.folder_id = pr.folder_id
22  where pr.[name] = @catalogProjectName
23         and f.[name] = @catalogFolderName

```

**Figure 8-1.** Building a framework application from an SSIS catalog project

The script reads the SSIS catalog project metadata shown in Figure 8-2 and loads the framework application metadata into SSIS Framework Community Edition metadata tables in a few seconds.





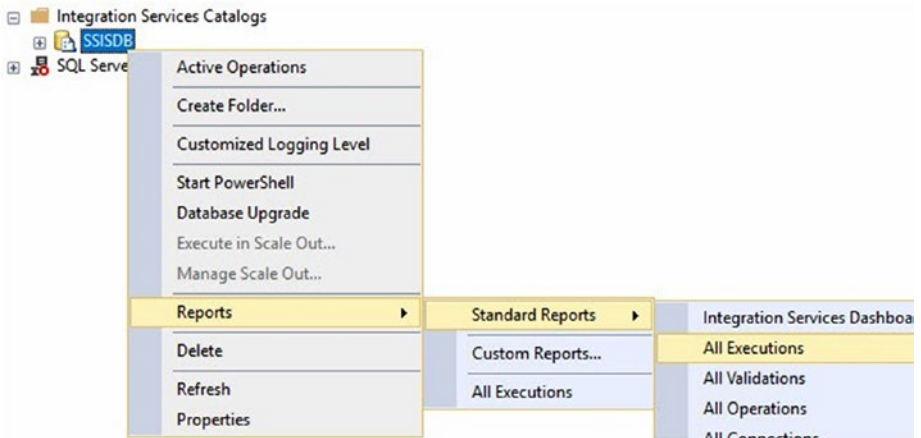
**Figure 8-2.** *The SSIS catalog project*

The framework application named “Load AdventureWorks2014 Stage” that contains 71 SSIS packages can now be executed with the following Transact-SQL statement:

```
exec custom.execute_catalog_parent_package @application_name =
'Load AdventureWorks2014 Stage'
```

## Viewing SSIS Catalog Reports

You can view the executions of these 71 SSIS packages using the Catalog Reporting solution built into SSMS. To view all SSIS package executions, right-click the SSMS Object Explorer Integration Services Catalogs node’s SSISDB node, hover over Reports, hover over Standard Reports, and click All Executions, as shown in Figure 8-3.



**Figure 8-3.** Opening the built-in SSIS catalog reports

The All Executions report displays and surfaces SSIS package execution logs, as shown in Figure 8-4.

**All Executions**  
 on VMDEMO\MBF at 8/9/2017 10:21:26 PM  
 This report provides information about the Integration Services package executions that have been performed on the connected SQL Server instance.

**Filter:** Start time range: 8/3/2017 - 8/9/2017. Status: All. (4 more)

Execution Information

ID	Status	Report	Folder Name	Project Name	Package Name
125	Succeeded	<a href="#">Overview</a>   <a href="#">All Messages</a>   <a href="#">Execution Performance</a>	Stage	AdventureWorks2014_Stage_Loader	AdventureWorks2014_Stage_Sales_Store_TruncateAndLoad.dtsx
124	Succeeded	<a href="#">Overview</a>   <a href="#">All Messages</a>   <a href="#">Execution Performance</a>	Stage	AdventureWorks2014_Stage_Loader	AdventureWorks2014_Stage_Sales_SpecialOfferProduct_TruncateAndLoad.dtsx
123	Succeeded	<a href="#">Overview</a>   <a href="#">All Messages</a>   <a href="#">Execution Performance</a>	Stage	AdventureWorks2014_Stage_Loader	AdventureWorks2014_Stage_Sales_SpecialOffer_TruncateAndLoad.dtsx
122	Succeeded	<a href="#">Overview</a>   <a href="#">All Messages</a>   <a href="#">Execution Performance</a>	Stage	AdventureWorks2014_Stage_Loader	AdventureWorks2014_Stage_Sales_ShoppingCartItem_TruncateAndLoad.dtsx
121	Succeeded	<a href="#">Overview</a>   <a href="#">All Messages</a>   <a href="#">Execution Performance</a>	Stage	AdventureWorks2014_Stage_Loader	AdventureWorks2014_Stage_Sales_Sales TerritoryHistory_TruncateAndLoad.dtsx

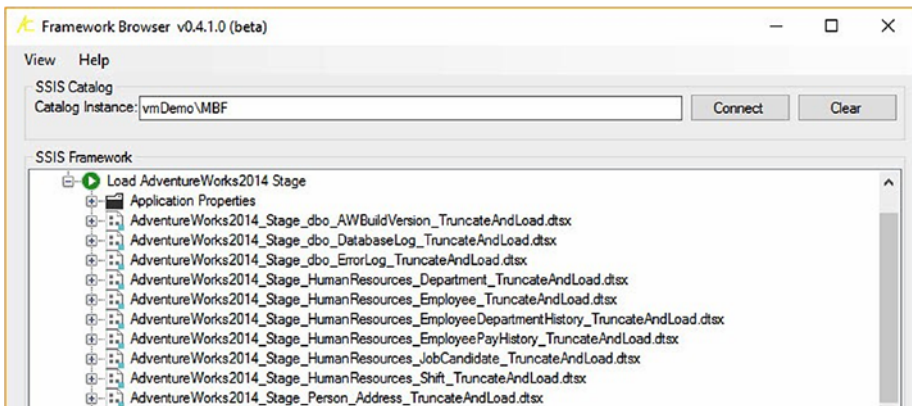
**Figure 8-4.** The All Executions report

To summarize, you supplied three pieces of metadata to a Transact-SQL script that built a framework application containing 71 SSIS packages, and then executed those 71 SSIS packages by starting a single stored procedure and passing it one parameter value.

## Viewing SSIS Framework Community Edition Metadata

As mentioned, there's quite a bit of metadata required for the SSIS Framework Community Edition. The script we used earlier is a nice piece of automation for entering SSIS Framework Community Edition metadata, but what happens when we want to *view* the framework applications already stored?

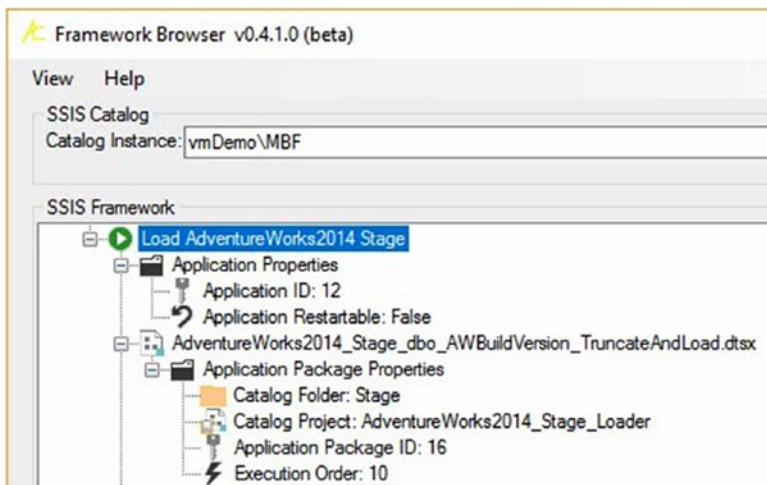
Enter Framework Browser, another free utility from DILM Suite that you can download at [dilmsuite.com/framework-browser](http://dilmsuite.com/framework-browser), shown in Figure 8-5.



**Figure 8-5.** The framework application's Load AdventureWorks2014 stage

A framework application is a collection of SSIS packages, called *application packages* in the framework, that execute in a specified order. Framework Browser lists application packages in the order they execute.

If you expand the Application Properties virtual folder, you see framework application metadata. Expand the Application Package node and the Application Package Properties node to surface application package metadata, as shown in Figure 8-6.



**Figure 8-6.** Surfacing application and application package framework metadata

Framework Browser is another free utility from DILM Suite.

## CHAPTER 9

# Catalog Reports

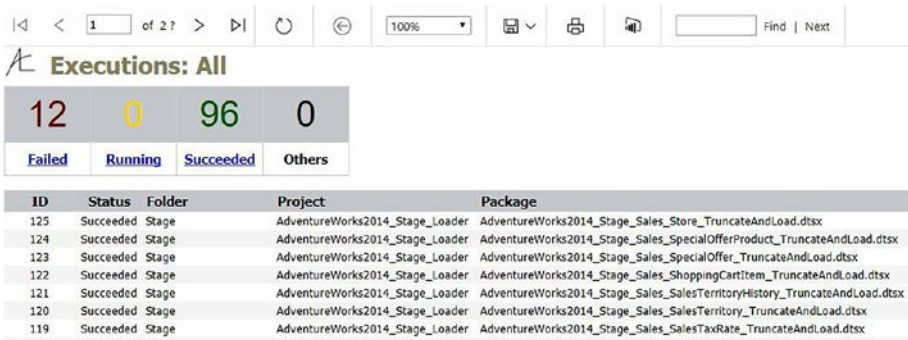
You've looked at the SSMS Catalog Reports solution built into SQL Server Management Studio (SSMS) a few times in your journey thus far, most recently in the previous chapter. As a data integration architect, I find these reports awesome, with a couple caveats:

1. I cannot select text for copy and paste.
2. In order to view SSMS Catalog Reports, one must install SSMS.

Regarding the second point, there are people in the enterprise who have a legitimate need to view the execution of data integration processes in the enterprise Production environment, but have no business having the remainder of SSMS installed on their machine, much less with access to the enterprise Production environment. SSMS is a fantastic utility for managing data and administering all aspects of SQL Server. To install SSMS for the sole purpose of granting someone access to the SSMS Catalog Reports is overkill.

Please take a look at Catalog Reports, a free and open-source solution that's part of the DILM Suite, at [dilmsuite.com/catalog-reports](http://dilmsuite.com/catalog-reports).

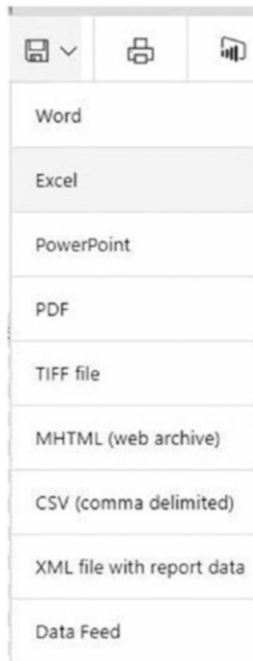
Catalog Reports are designed to look and feel similar to the SSMS version, but they reside in SQL Server Reporting Services (SSRS). Look at the Executions Report shown in Figure 9-1.



**Figure 9-1.** *DILM Suite Catalog Reports Executions Report*

DILM Suite Catalog Reports surface the same logs and data shown in the SSMS Catalog Reports without requiring the installation of SSMS. Because the solution is open source, SSRS developers can edit the reports to add corporate logos, apply enterprise color schemes, or include additional data.

Report viewers can select and copy text from their browser displaying the reports. There are options for exporting the contents of the report, as shown in Figure 9-2.



**Figure 9-2.** Report export options

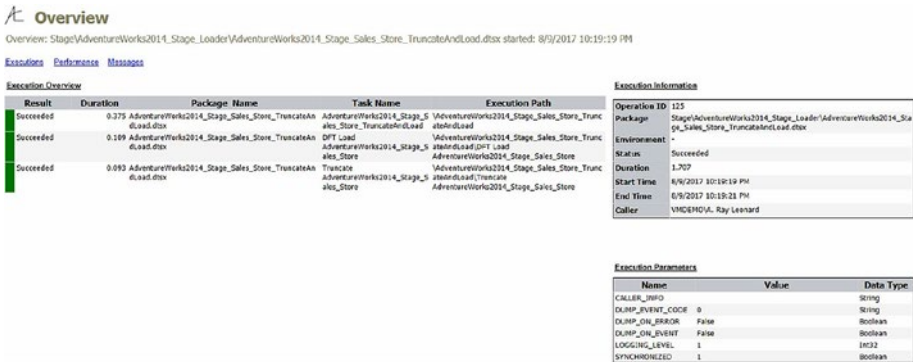
The right side of the Executions Report contains links to other reports in the solution: Overview, Messages, and Performance (shown in Figure 9-3).

Package	Duration	Other Reports			Start Time
AdventureWorks2014_Stage_Sales_Store_TruncateAndLoad.dtsx	1.707	<a href="#">Overview</a>	<a href="#">Messages</a>	<a href="#">Performance</a>	8/9/2017 10:19:19 PM
AdventureWorks2014_Stage_Sales_SpecialOfferProduct_TruncateAndLoad.dtsx	1.635	<a href="#">Overview</a>	<a href="#">Messages</a>	<a href="#">Performance</a>	8/9/2017 10:19:17 PM
AdventureWorks2014_Stage_Sales_SpecialOfferProduct_TruncateAndLoad.dtsx	1.645	<a href="#">Overview</a>	<a href="#">Messages</a>	<a href="#">Performance</a>	8/9/2017 10:19:14 PM
AdventureWorks2014_Stage_Sales_ShoppingCartItem_TruncateAndLoad.dtsx	1.692	<a href="#">Overview</a>	<a href="#">Messages</a>	<a href="#">Performance</a>	8/9/2017 10:19:11 PM
AdventureWorks2014_Stage_Sales_SalesTerritoryHistory_TruncateAndLoad.dtsx	1.625	<a href="#">Overview</a>	<a href="#">Messages</a>	<a href="#">Performance</a>	8/9/2017 10:19:07 PM
AdventureWorks2014_Stage_Sales_SalesTerritoryHistory_TruncateAndLoad.dtsx	1.627	<a href="#">Overview</a>	<a href="#">Messages</a>	<a href="#">Performance</a>	8/9/2017 10:19:04 PM
AdventureWorks2014_Stage_Sales_SalesTaxRate_TruncateAndLoad.dtsx	1.254	<a href="#">Overview</a>	<a href="#">Messages</a>	<a href="#">Performance</a>	8/9/2017 10:19:00 PM
AdventureWorks2014_Stage_Sales_SalesReason_TruncateAndLoad.dtsx	1.222	<a href="#">Overview</a>	<a href="#">Messages</a>	<a href="#">Performance</a>	8/9/2017 10:18:58 PM
AdventureWorks2014_Stage_Sales_SalesPersonQuotaHistory_TruncateAndLoad.dtsx	1.221	<a href="#">Overview</a>	<a href="#">Messages</a>	<a href="#">Performance</a>	8/9/2017 10:18:54 PM

**Figure 9-3.** More fields in the Executions Report

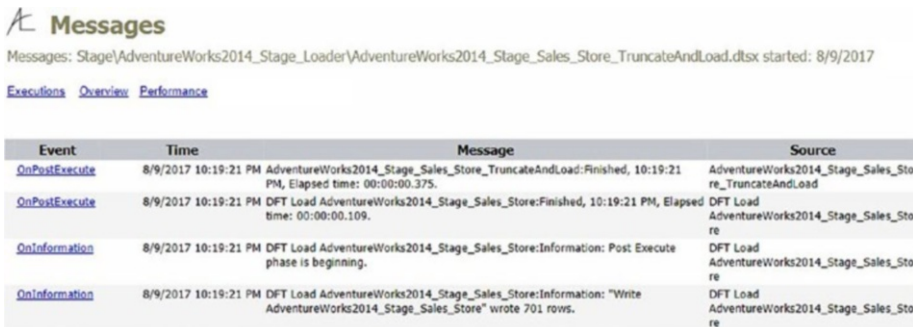
Click the Overview link for the top-most SSIS package execution to open the Overview Report. The Overview Report surfaces a summary of SSIS package execution grouped by execution path (individual executables in the SSIS package) in the table on the left side of the report. This table is useful for determining the longest-running part of your SSIS package.

The Execution Information table displays operational log data such as SSIS package execution status, duration, start time, and the name of the catalog environment referenced for this execution. The Execution Parameters table displays SSIS catalog execution parameter settings and any parameters overridden or referenced for this execution, as shown in Figure 9-4.



**Figure 9-4.** DILM Suite Catalog Reports Overview Report

The DILM Suite Overview Report includes navigation links at the top of the report to facilitate navigation to the Executions, Performance, and Messages reports. Click the Messages link to view the Messages Report, as shown in Figure 9-5.



**Figure 9-5.** DILM Suite Catalog Reports Messages Report



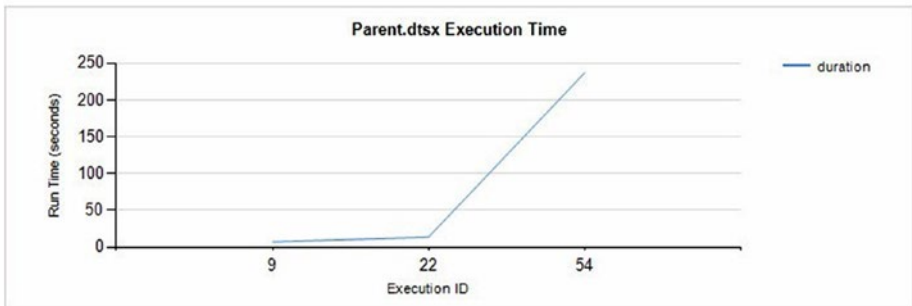
The Messages report lists every message logged by the execution of the SSIS package, when it was logged, the event that raised the message, and the name of the executable that raised the event.

The Performance report displays a graph of execution durations for previous successful executions, as shown in Figure 9-6.

## Performance

Performance: Framework\Framework\Parent.dtsx started: 8/9/2017 10:12:44 PM

[Executions](#) [Overview](#) [Messages](#)



**Figure 9-6.** *DILM Suite Catalog Reports Performance Report*

The DILM Suite Catalog Reports solution is free and open-source, and addresses a couple issues with SSMS Catalog Reports.

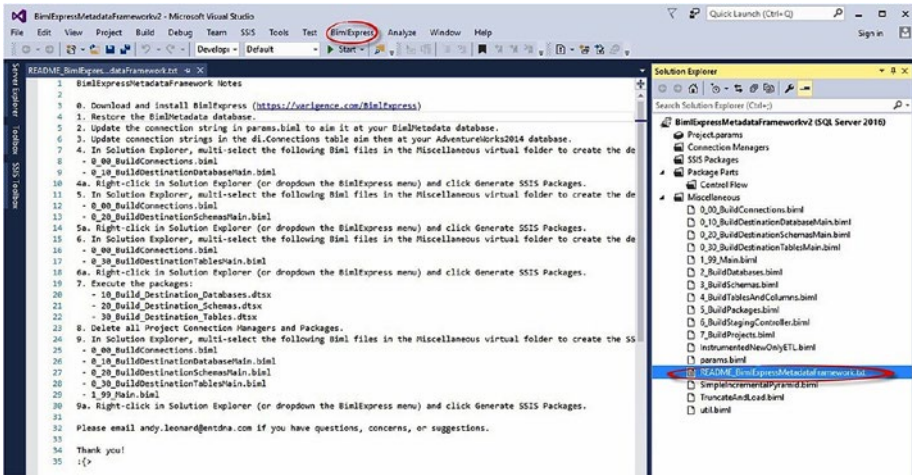
## CHAPTER 10

# BimlExpress Metadata Framework

Business Intelligence Markup Language (Biml) is an XML-based language that increases data integration developer productivity and improves SSIS code quality. BimlExpress is free and integrates into SQL Server Data Tools (SSDT). The BimlExpress Metadata Framework is designed to encourage thinking about the possibilities when one combines the power of Biml with metadata.

You can learn more about Biml at [varigence.com/biml](http://varigence.com/biml) and at [bimlscript.com](http://bimlscript.com). You can obtain BimlExpress at [varigence.com/bimlexpress](http://varigence.com/bimlexpress). You can obtain a copy of the BimlExpress Metadata Framework project at [dilmsuite.com/biml-express-metadata-framework](http://dilmsuite.com/biml-express-metadata-framework).

When BimlExpress is installed, a developer can access the BimlExpress menu in SSDT. The first document a developer should open is the README file, shown in Figure 10-1.

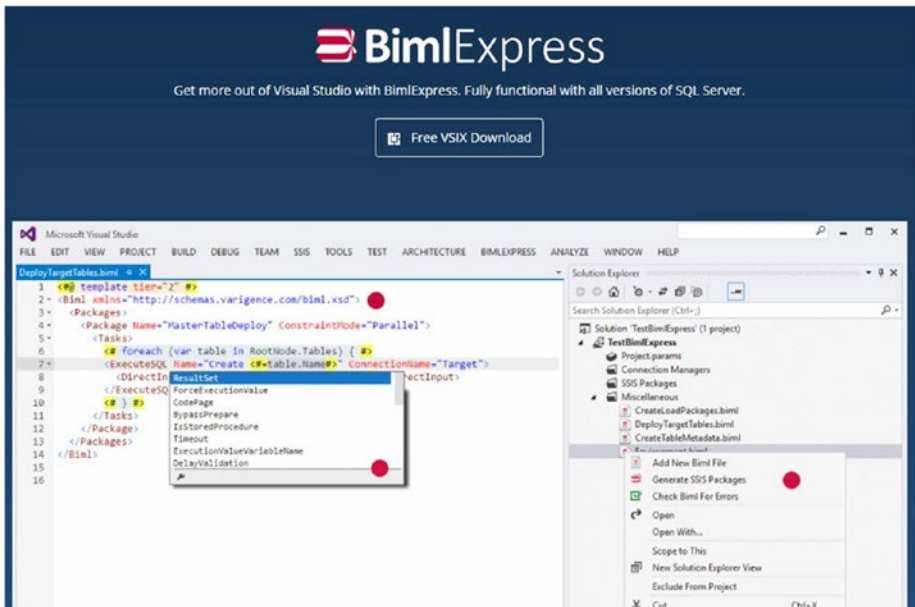


**Figure 10-1.** Viewing the BimlExpress Metadata Framework project in SSDT

The instructions in the README file walk a developer through the steps required to use the BimlExpress Metadata Framework. I will follow most of those steps in this chapter. You should follow them, too, if you desire to use the BimlExpress Metadata Framework.

## Downloading and Installing BimlExpress

The first step is to download BimlExpress from varigence.com, as shown in Figure 10-2.



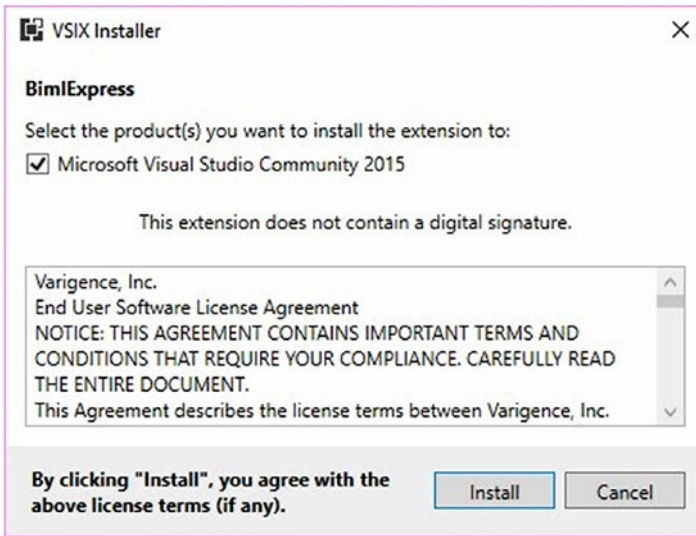
**Figure 10-2.** Downloading BimlExpress

When the download is complete, execute the .vsix file to install BimlExpress, as shown in Figure 10-3.



**Figure 10-3.** Installing BimlExpress

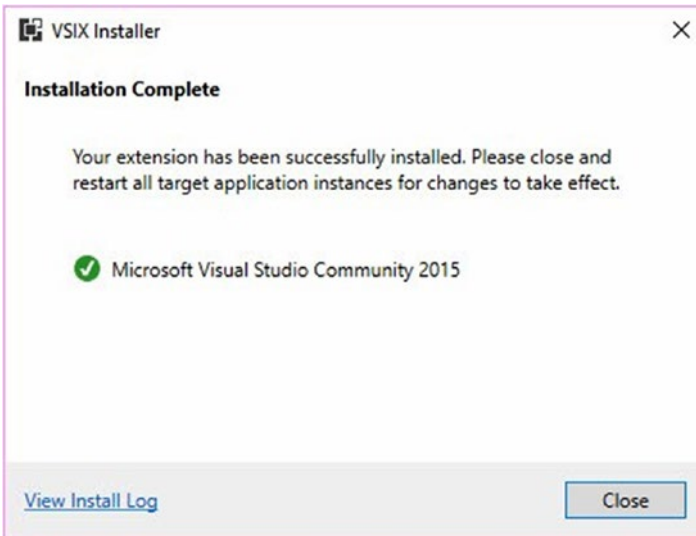
Accept the License Agreement, as shown in Figure 10-4.



**Figure 10-4.** *Accepting the License Agreement*

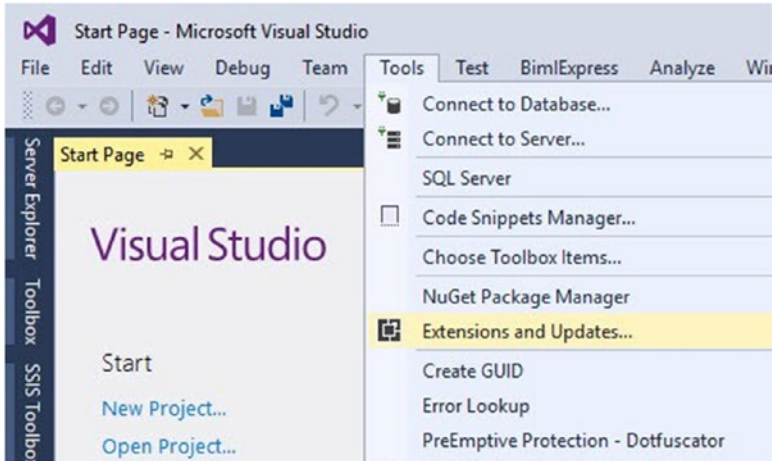
Click the Install button to install BimlExpress.

When the installation completes, the VSIX Installer will display a notification similar to that shown in Figure 10-5.



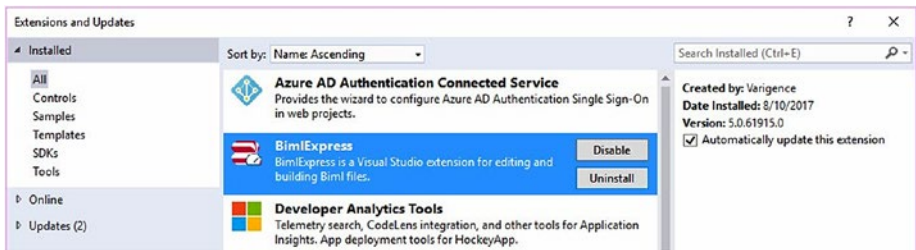
**Figure 10-5.** *BimlExpress installation is complete*

Click the Close button and open SQL Server Data Tools (SSDT). Click Tools ► Extensions and Updates, as shown in Figure 10-6.



**Figure 10-6.** *Opening Extensions and Updates*

The Extensions and Updates dialog is where you manage BimlExpress and other SSDT plugins, as shown in Figure 10-7.



**Figure 10-7.** *The Extensions and Updates dialog*

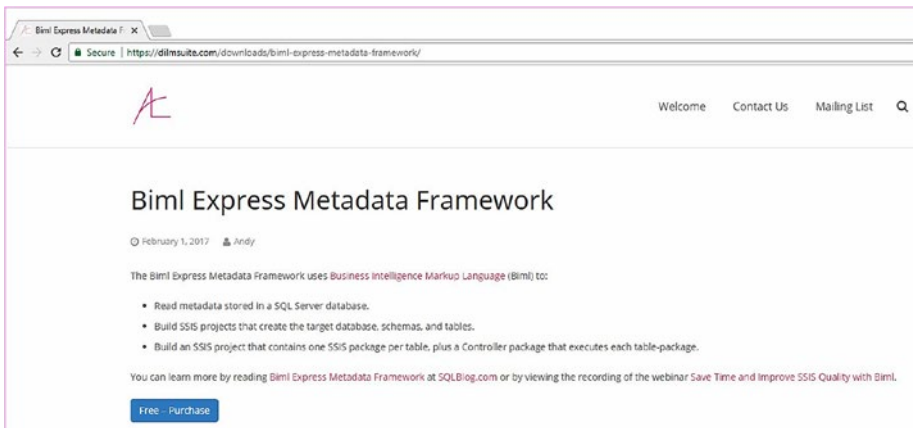
If you see the BimlExpress menu item shown in Figure 10-8, BimlExpress is installed and enabled.



*Figure 10-8. BimlExpress installed and enabled*

## Downloading BimlExpress Metadata Framework

Let's next download the BimlExpress Metadata Framework code from [dilmsuite.com/biml-express-metadata-framework](https://dilmsuite.com/biml-express-metadata-framework/), as shown in Figure 10-9.



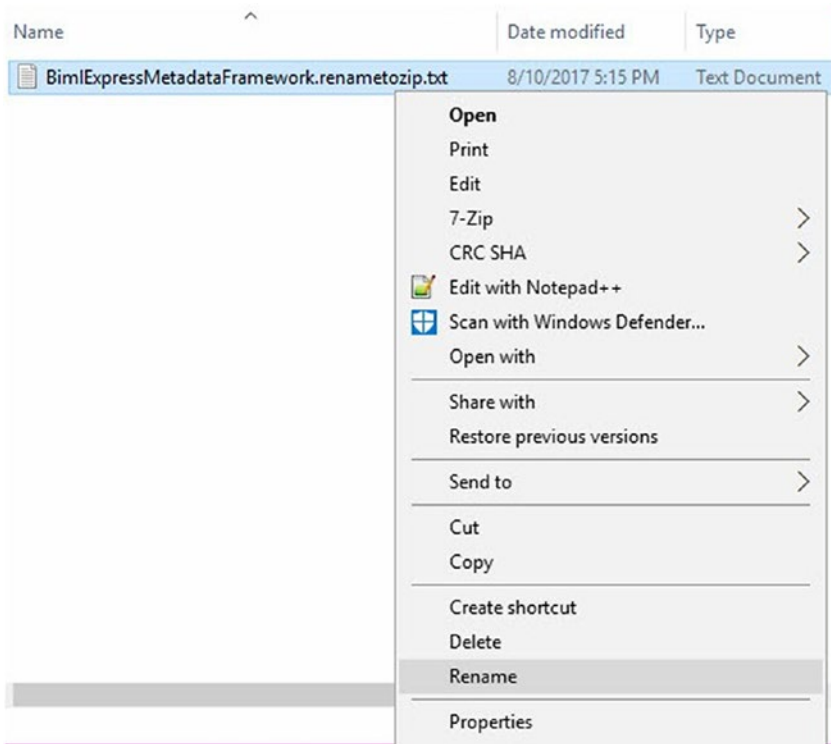
*Figure 10-9. Downloading BimlExpress Metadata Framework*

The BimlExpress Metadata Framework file is a text file named `BimlExpressMetadataFramework.renametozip.txt`, shown in Figure 10-10.



*Figure 10-10. The BimlExpress Metadata Framework file*

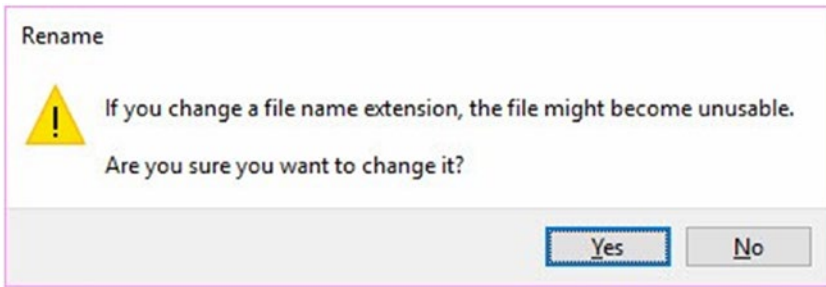
One the file is downloaded, rename it as shown in Figure 10-11.



**Figure 10-11.** *Preparing to rename the Biml Express Metadata Framework Download file*

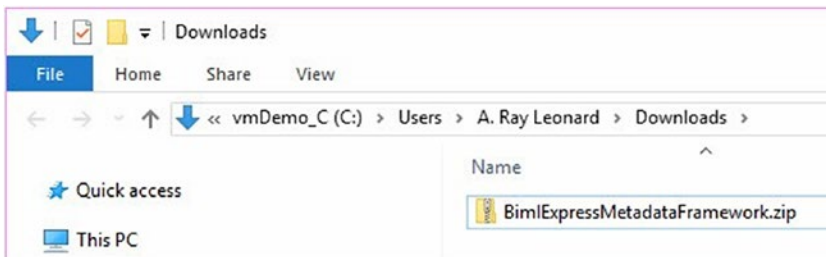
Changing the file extension to “zip” will trigger the warning shown in Figure 10-12.





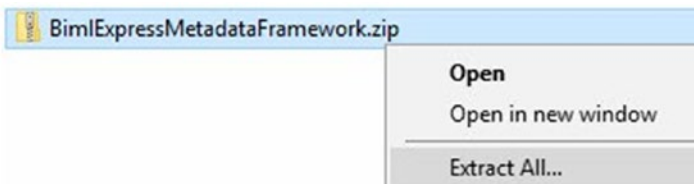
**Figure 10-12.** Warning about renaming a file and changing the extension

After renaming, the Biml Express Metadata Framework Download file appears as shown in Figure 10-13.



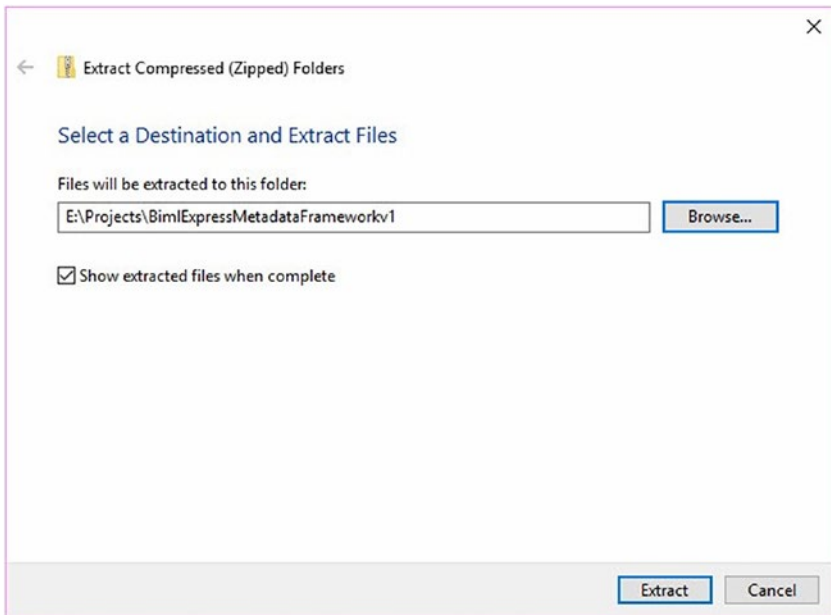
**Figure 10-13.** The renamed Biml Express Metadata Framework Download file

Right-click the Biml Express Metadata Framework file and click Extract All, as shown in Figure 10-14.



**Figure 10-14.** Preparing to extract the Biml Express Metadata Framework file

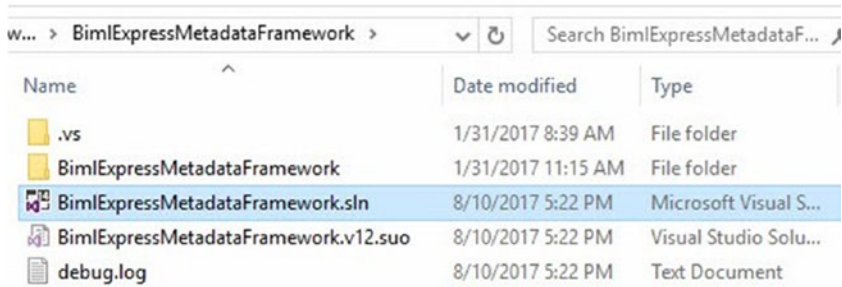
The Extract Compressed (Zipped) Folders dialog displays as shown in Figure 10-15.



**Figure 10-15.** *Choosing a folder for the extracted files*

Click the Extract button to extract the compressed files.

After the contents of the zip file have been extracted, browse to the folder and open the `BimlExpressMetadataFramework.sln` file, as shown in Figure 10-16.



*Figure 10-16. Opening the BimlExpressMetadataFramework.sln file*

## Following the README File Instructions

At the time of this writing, the README file included with the BimlExpressMetadataFramework project reads as follows:

BimlExpressMetadataFramework Notes

0. Download and install BimlExpress (<https://varigence.com/BimlExpress>)

1. Restore the BimlMetadata database.
2. Update the connection string in params.biml to aim it at your BimlMetadata database.
3. Update connection strings in the di.Connections table aim them at your AdventureWorks2014 database.
4. In Solution Explorer, multi-select the following Biml files in the Miscellaneous virtual folder to create the destination Database:

- 0\_00\_BuildConnections.biml
- 0\_10\_BuildDestinationDatabaseMain.biml

4a. Right-click in Solution Explorer (or dropdown the BimlExpress menu) and click Generate SSIS Packages.

5. In Solution Explorer, multi-select the following Biml files in the Miscellaneous virtual folder to create the destination Schemas:

- 0\_00\_BuildConnections.biml
- 0\_20\_BuildDestinationSchemasMain.biml

5a. Right-click in Solution Explorer (or dropdown the BimlExpress menu) and click Generate SSIS Packages.

6. In Solution Explorer, multi-select the following Biml files in the Miscellaneous virtual folder to create the destination Tables:

- 0\_00\_BuildConnections.biml
- 0\_30\_BuildDestinationTablesMain.biml

6a. Right-click in Solution Explorer (or dropdown the BimlExpress menu) and click Generate SSIS Packages.

7. Execute the packages:

- 10\_Build\_Destination\_Databases.dtsx
- 20\_Build\_Destination\_Schemas.dtsx
- 30\_Build\_Destination\_Tables.dtsx

8. Delete all Project Connection Managers and Packages.

9. In Solution Explorer, multi-select the following Biml files in the Miscellaneous virtual folder to create the SSIS Packages:

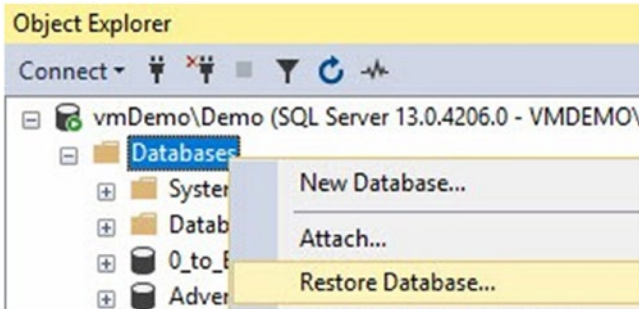
- 0\_00\_BuildConnections.biml
- 0\_10\_BuildDestinationDatabaseMain.biml
- 0\_20\_BuildDestinationSchemasMain.biml
- 0\_30\_BuildDestinationTablesMain.biml
- 1\_99\_Main.biml

9a. Right-click in Solution Explorer (or dropdown the BimlExpress menu) and click Generate SSIS Packages.

We have completed Step 0 already.

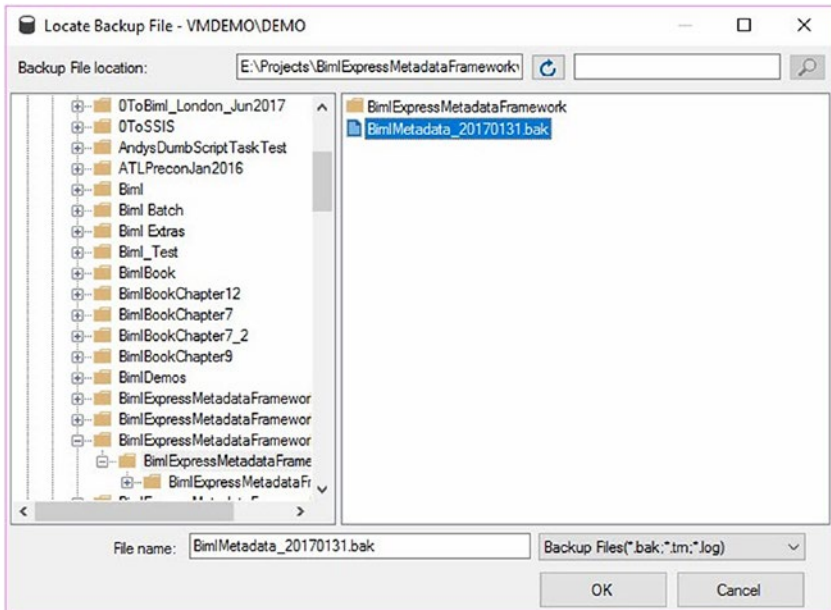
## Restoring the BimlMetadata Database

In SSMS Object Explorer, right-click the Databases node and click Restore Database, as shown in Figure 10-17.



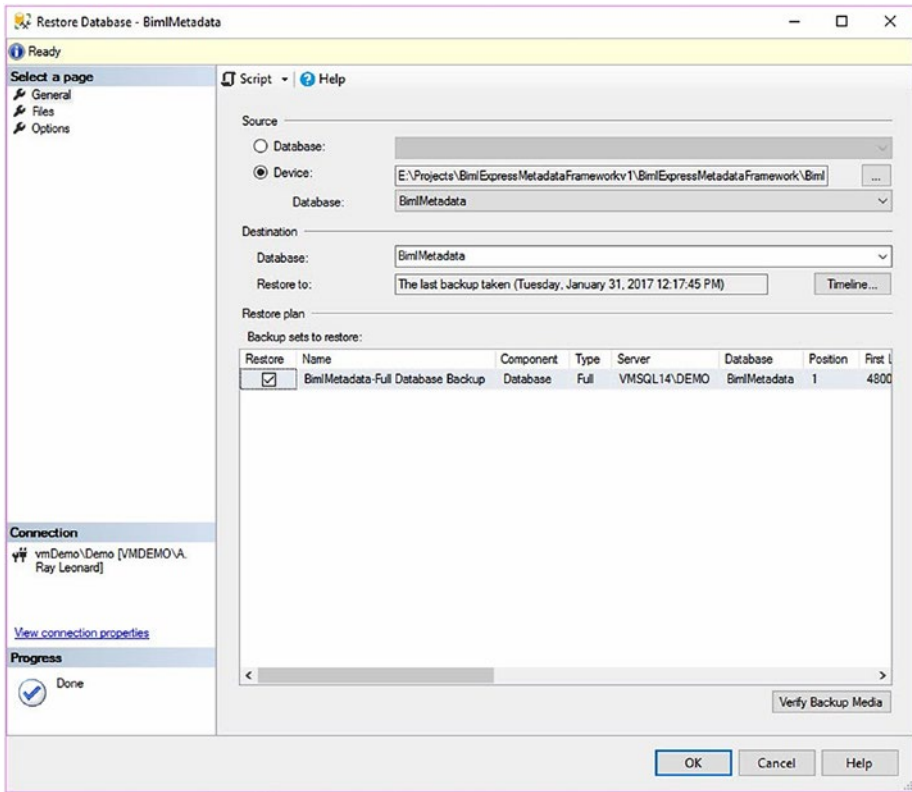
*Figure 10-17. Preparing to restore the BimlMetadata database*

Select the Device option for Source and click the ellipsis to select the backup file. Navigate to the file system folder you extracted the BimlExpressMetadataFramework.zip file from and select the BimlMetadata database backup file, as shown in Figure 10-18.



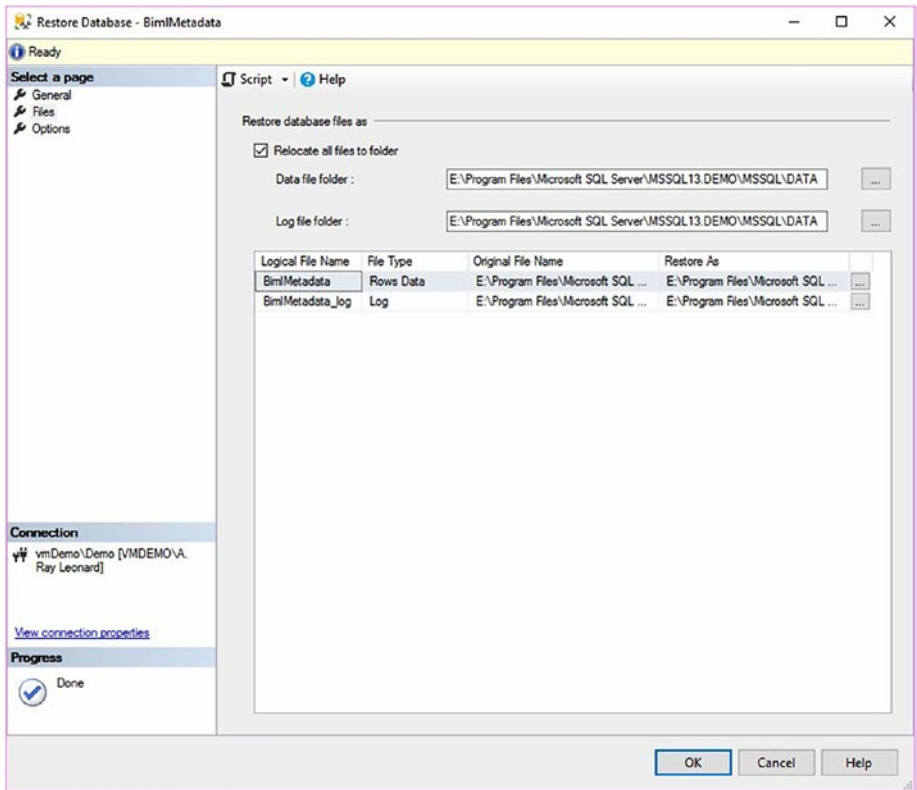
**Figure 10-18.** *Selecting the BimlMetadata database backup file*

Click the OK button to select the BimlMetadata database backup file and return to the Restore Database dialog, as shown in Figure 10-19.



**Figure 10-19.** *BimlMetadata backup file selected*

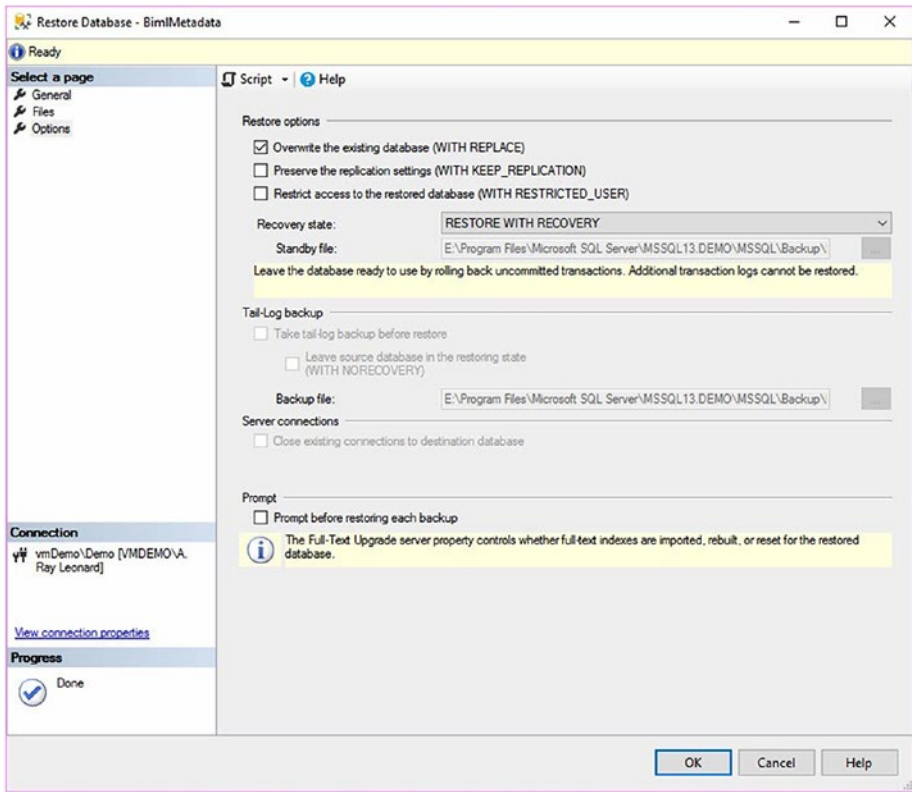
Click the Files page and check the “Relocate all files to folder” checkbox. Navigate to the Data and Log file folders, and double-check that the “Restore As” paths match your selections for Data and Log file folders, as shown in Figure 10-20.



**Figure 10-20.** *Configuring restore file locations*

On the Options page, check the “Overwrite the existing database (WITH REPLACE)” checkbox, as shown in Figure 10-21.

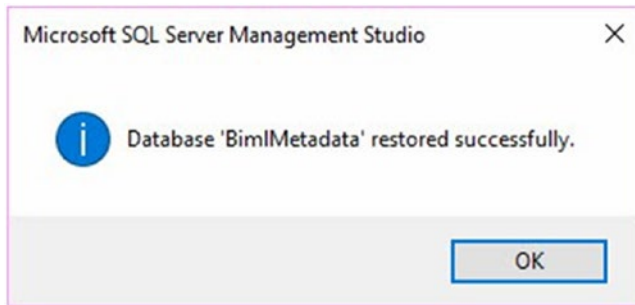




**Figure 10-21.** *Configuring the restore to overwrite the existing database*

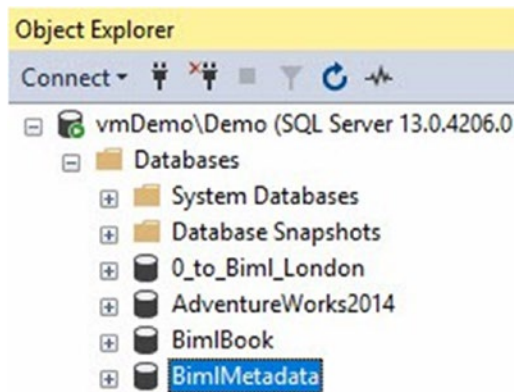
Click the OK button to begin the Database Restore operation.

If all goes as planned, you should see the message box shown in Figure 10-22.



**Figure 10-22.** *Successful restore!*

Refresh Object Explorer. You should now see the BimlMetadata database listed, as shown in Figure 10-23.



**Figure 10-23.** *The BimlMetadata database*

If you do not have a copy of the AdventureWorks2014 sample database, search for a download of the Microsoft sample database, download it, and restore or otherwise build it. At the time of this writing, you may obtain a database back file of AdventureWorks2014 at [msftdbprodsamples.codeplex.com/downloads/get/880661](http://msftdbprodsamples.codeplex.com/downloads/get/880661), but Microsoft plans to shut down CodePlex and migrate the code to GitHub.

## Updating the Connection String Variable Value in the Params.biml File

The next step in the README file is to update the connection string in the `params.biml` file to aim it at your `BimlMetadata` database, as shown in Figure 10-24.

A screenshot of a code editor window titled 'params.biml'. The editor shows five lines of XML code. Line 1: `<# import namespace="System.Data" #>`. Line 2: `<# import namespace="System.Data.SqlClient" #>`. Line 3: `<#`. Line 4: `string connectionsAdoMetadataConnectionString = @"Data Source=vsDemo\Demo;Initial Catalog=BimlMetadata;Integrated Security=True;";`. Line 5: `#>`. Line 6: `</#>`. The code is highlighted in yellow.

**Figure 10-24.** Updating the `BimlMetadata` connection string in `Params.biml`

## Updating the di.Connections Table

The next step in the README file is update connection strings in the `di.Connections` table to aim them at your `AdventureWorks2014` database, as shown in Figure 10-25.

```

1 Select * From di.Connections
2
3 Update di.Connections
4   Set ConnectionString = Replace(ConnectionString, 'vmSql14\'', 'vmDemo\'')
5
6 Select * From di.Connections
7

```

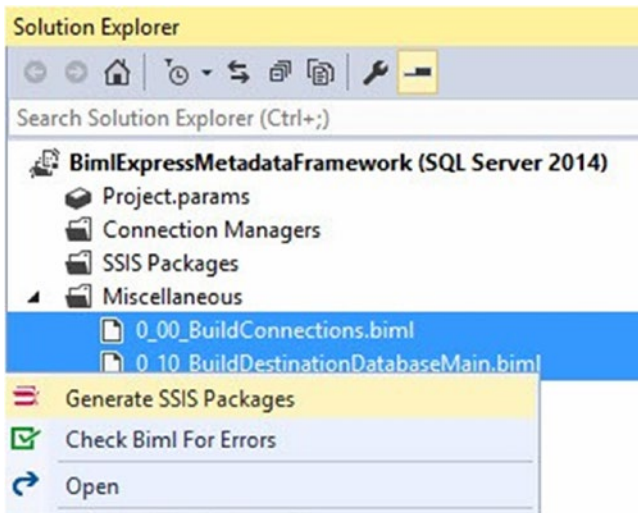
ConnectionID	ConnectionName	ConnectionString
1	WideWorldImporters_Source	data source=vmSql14\Demo;initial catalog=WideWorl...
2	WideWorldImporters_Stage	data source=vmSql14\Demo;Initial Catalog=WideWor...
3	__master__WideWorldImporters_Stage	data source=vmSql14\Demo;Initial Catalog=master;Pr...
4	AdventureWorks2014_Source	data source=vmSql14\Demo;initial catalog=Adventur...
5	AdventureWorks2014_Stage	data source=vmSql14\Demo;Initial Catalog=Adventur...
6	__master__AdventureWorks2014_Stage	data source=vmSql14\Demo;Initial Catalog=master;Pr...

ConnectionID	ConnectionName	ConnectionString
1	WideWorldImporters_Source	data source=vmDemo\Demo;initial catalog=WideWorldImporters;prc
2	WideWorldImporters_Stage	data source=vmDemo\Demo;Initial Catalog=WideWorldImporters_St
3	__master__WideWorldImp...	data source=vmDemo\Demo;Initial Catalog=master;Provider=SQLN...
4	AdventureWorks2014_So...	data source=vmDemo\Demo;initial catalog=AdventureWorks2014;p
5	AdventureWorks2014_Sta...	data source=vmDemo\Demo;Initial Catalog=AdventureWorks2014_
6	__master__AdventureWor...	data source=vmDemo\Demo;Initial Catalog=master;Provider=SQLN...

**Figure 10-25.** Updating the Adventureworks2014 connection strings in the `di.Connections` table

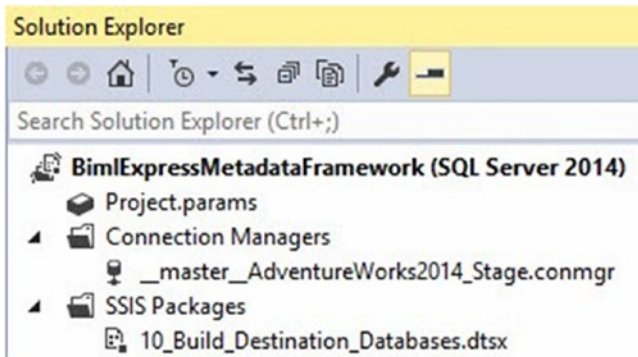
## Generating the Destination Database

In the `BimlExpressMetadataFramework` project, multi-select the `0_00_BuildConnections.biml` and `0_10_BuildDestinationDatabaseMain.biml` files. Right-click and click `Generate SSIS Packages`, as shown in Figure 10-26.



**Figure 10-26.** Building the destination database SSIS package

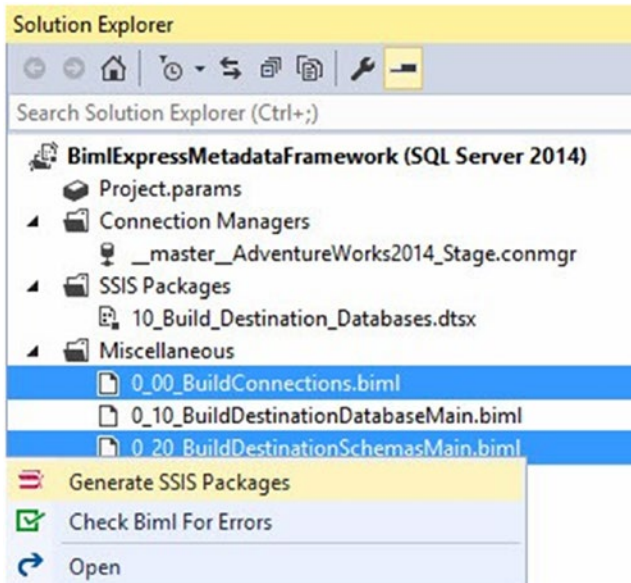
When the 0\_00\_BuildConnections.biml and 0\_10\_BuildDestinationDatabaseMain.biml files execute, they create the project connection manager named `__master__AdventureWorks2014_Stage` and the SSIS package named `10_Build_Destination_Databases.dtsx`, as shown in Figure 10-27.



**Figure 10-27.** Creating an SSIS package that builds the target database

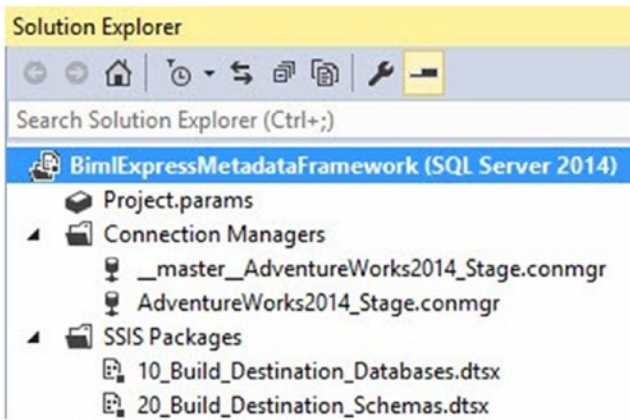
## Generating the Destination Schemas

In the `BimlExpressMetadataFramework` project, multi-select the `0_00_BuildConnections.biml` and `0_20_BuildDestinationSchemasMain.biml` files. Right-click and click `Generate SSIS Packages`, as shown in Figure 10-28.



**Figure 10-28.** Building the destination schemas SSIS package

When the `0_00_BuildConnections.biml` and `0_20_BuildDestinationSchemasMain.biml` files execute, they create the project connection manager named `AdventureWorks2014_Stage` and an SSIS package named `20_Build_Destination_Schemas.dtsx`, as shown in Figure 10-29.

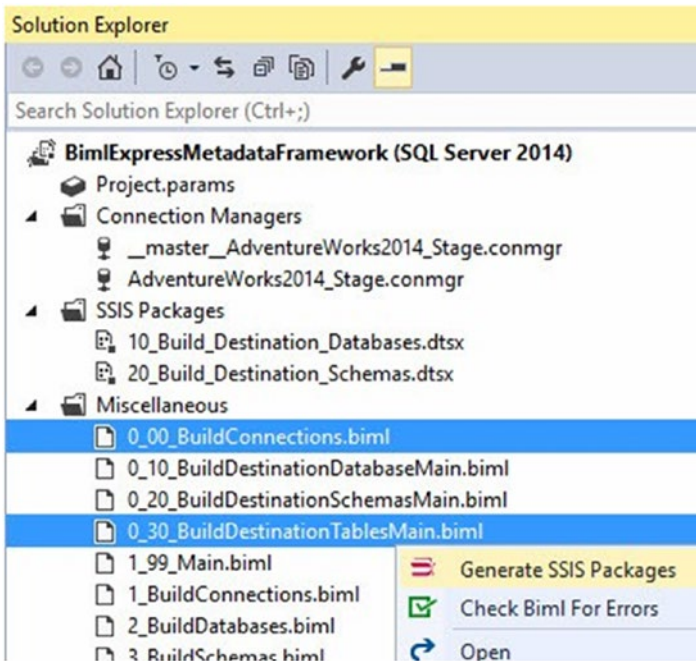


**Figure 10-29.** *Creating an SSIS package that builds the destination schemas*

## Generating the Destination Tables

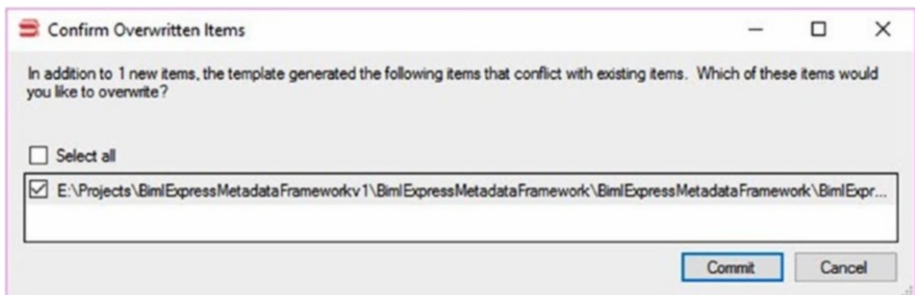
In the BimlExpressMetadataFramework project, multi-select the 0\_00\_BuildConnections.biml and 0\_30\_BuildDestinationTablesMain.biml files. Right-click and click Generate SSIS Packages, as shown in Figure 10-30.





**Figure 10-30.** Building the destination tables SSIS package

The AdventureWorks2014\_Stage project connection manager is regenerated by the 0\_30\_BuildDestinationTablesMain.biml file. The Confirm Overwritten Items dialog displays as shown in Figure 10-31.

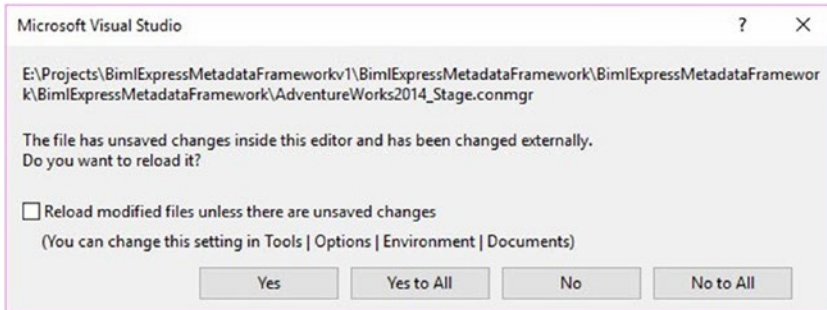


**Figure 10-31.** Confirm Overwritten Items dialog



Click the Commit button to proceed.

When the `0_30_BuildDestinationTablesMain.biml` file executes and overwrites the project connection manager, it also overwrites the file named `AdventureWorks2014_Stage.conmgr`, causing a reload operation, as shown in Figure 10-32.



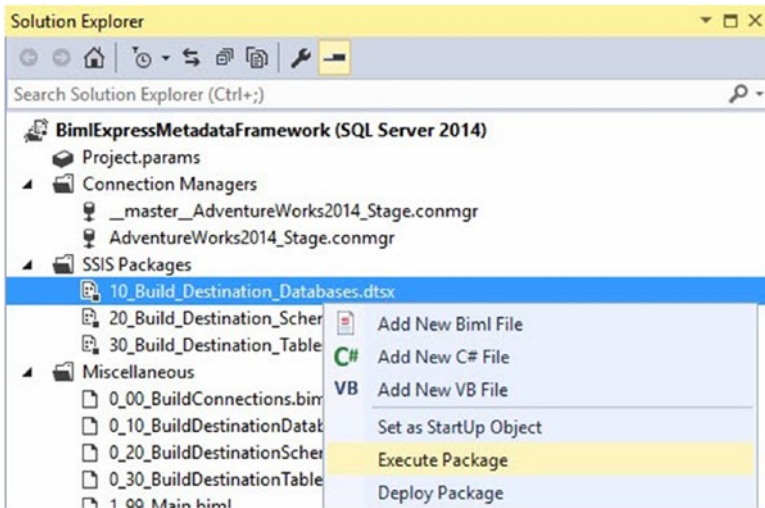
**Figure 10-32.** *Reloading the overwritten AdventureWorks2014\_Stage connection manager file*

Click the Yes button to proceed.

When the `0_00_BuildConnections.biml` and `0_30_BuildDestinationTablesMain.biml` files execute, they create the project connection manager named `AdventureWorks2014_Stage` and an SSIS package named `30_Build_Destination_Tables.dtsx`.

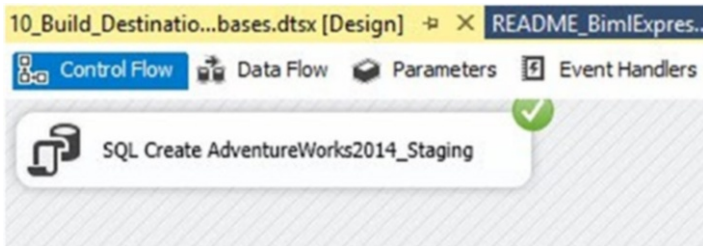
## Executing the Create-Destination-Artifacts SSIS Packages

Right-click the `10_Build_Destination_Databases.dtsx` SSIS package to create the target database, as shown in Figure 10-33.



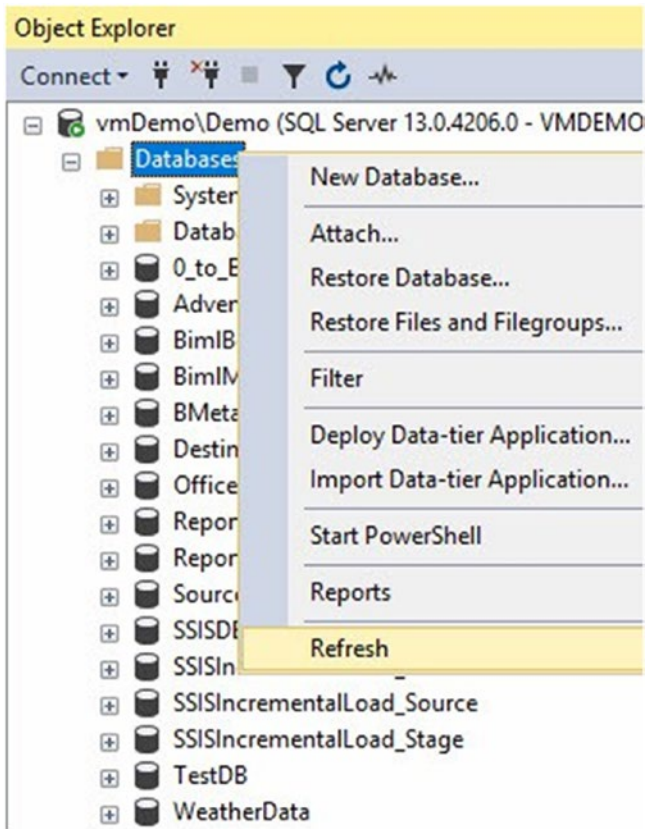
**Figure 10-33.** Executing the `10_Build_Destination_Databases.dtsx` SSIS package

If all goes as planned, the `10_Build_Destination_Databases.dtsx` SSIS package executes successfully, as shown in Figure 10-34.



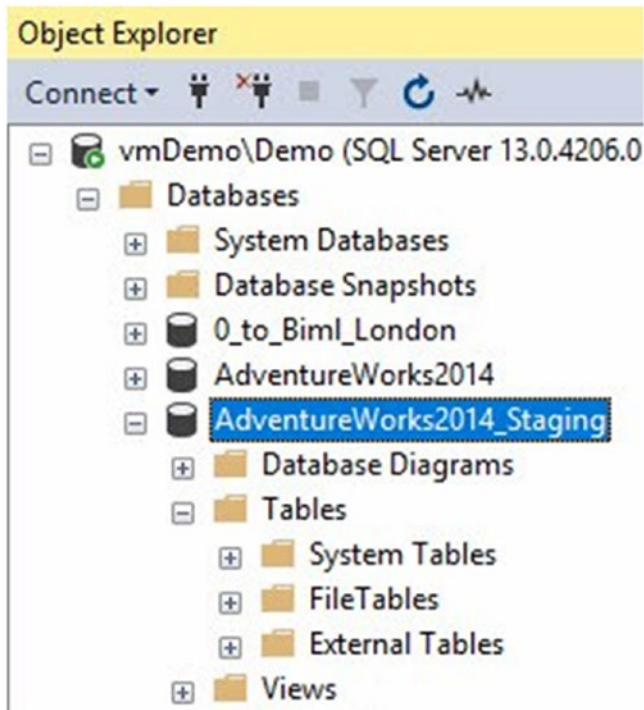
**Figure 10-34.** Successful execution of the `10_Build_Destination_Databases.dtsx` SSIS package

Return to SSMS and refresh the Databases node in Object Explorer, as shown in Figure 10-35.



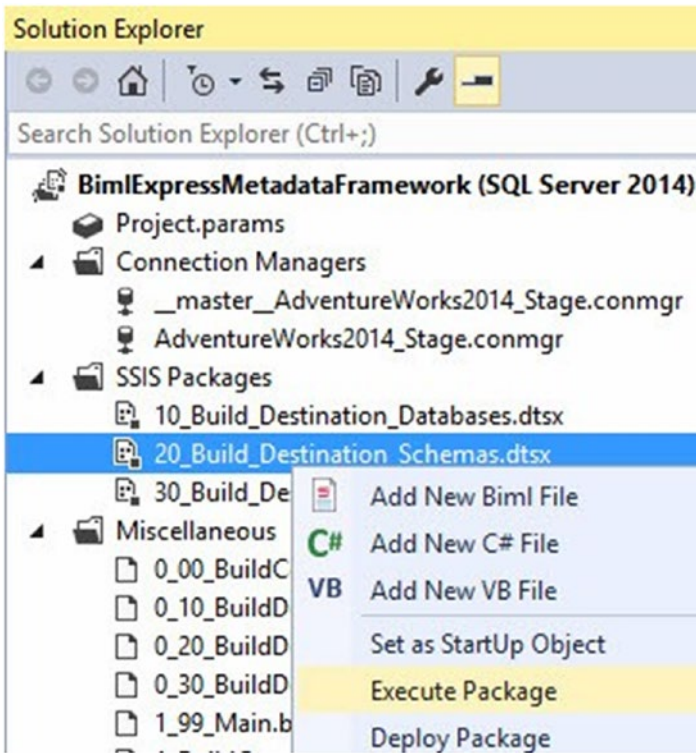
**Figure 10-35.** Refreshing the Databases node in Object Explorer

The AdventureWorks2014\_Staging database now appears in the target instance, but no schemas or tables have yet been created, as shown in Figure 10-36.



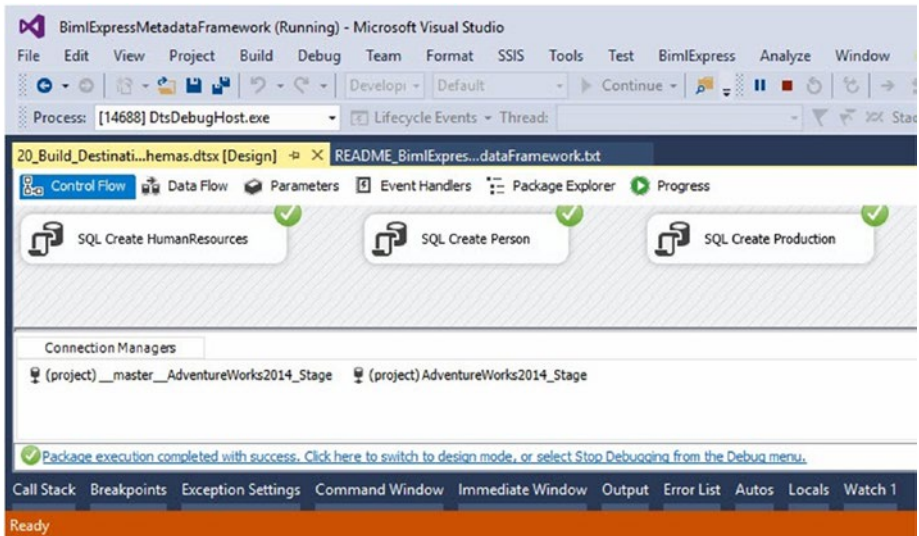
**Figure 10-36.** *AdventureWorks2014\_Staging with no schemas or tables*

Right-click the `20_Build_Destination_Schemas.dtsx` SSIS package to create the schemas in the target database, as shown in Figure 10-37.



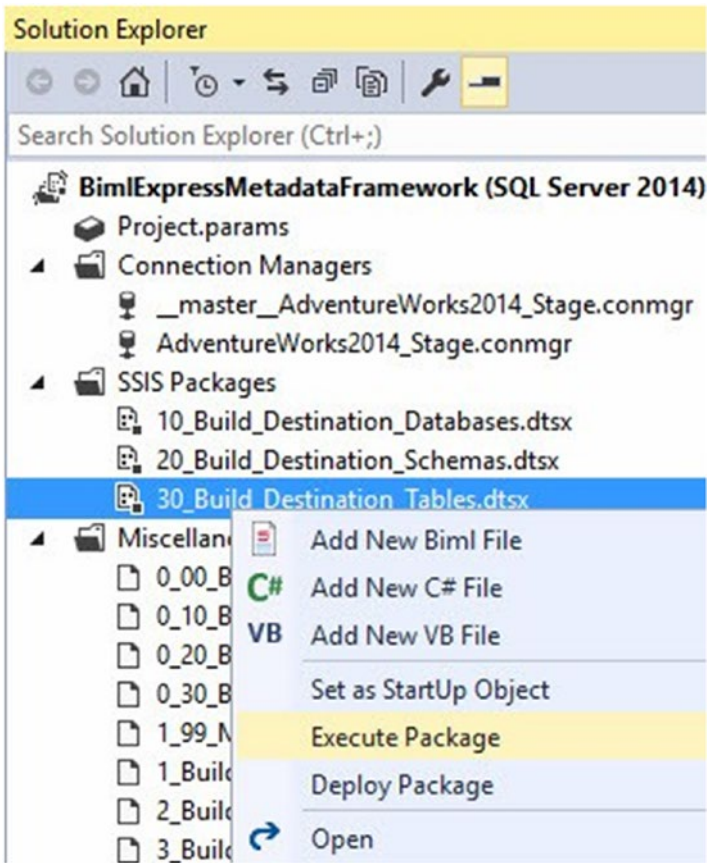
**Figure 10-37.** Executing the `20_Build_Destination_Schemas.dtsx` SSIS package

If all goes as planned, the `20_Build_Destination_Schemas.dtsx` SSIS package executes successfully, as shown in Figure 10-38.



**Figure 10-38.** Successful execution of the `20_Build_Destination_Schemas.dtsx` SSIS package

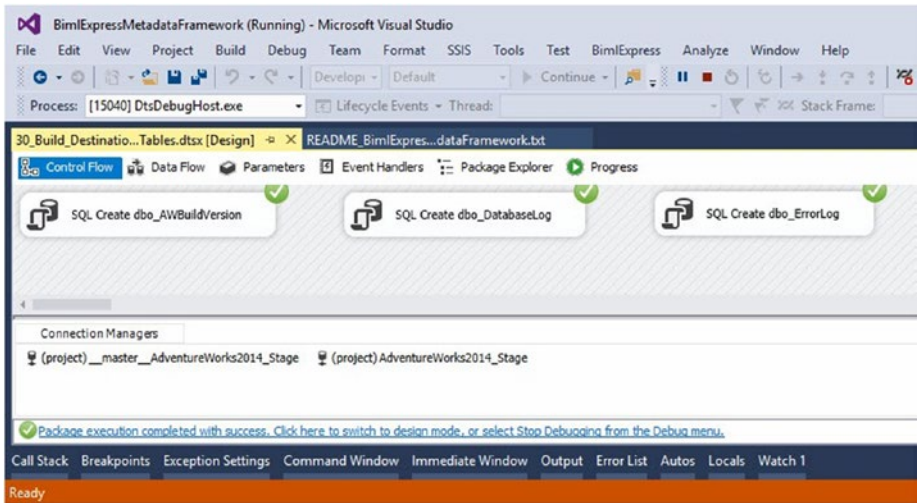
Right-click the `30_Build_DestinationTables.dtsx` SSIS package to create the tables in the target database, as shown in Figure 10-39.



**Figure 10-39.** Executing the 30\_Build\_Destination\_Tables.dtsx SSIS package

If all goes as planned, the 30\_Build\_Destination\_Tables.dtsx SSIS package executes successfully, as shown in Figure 10-40.

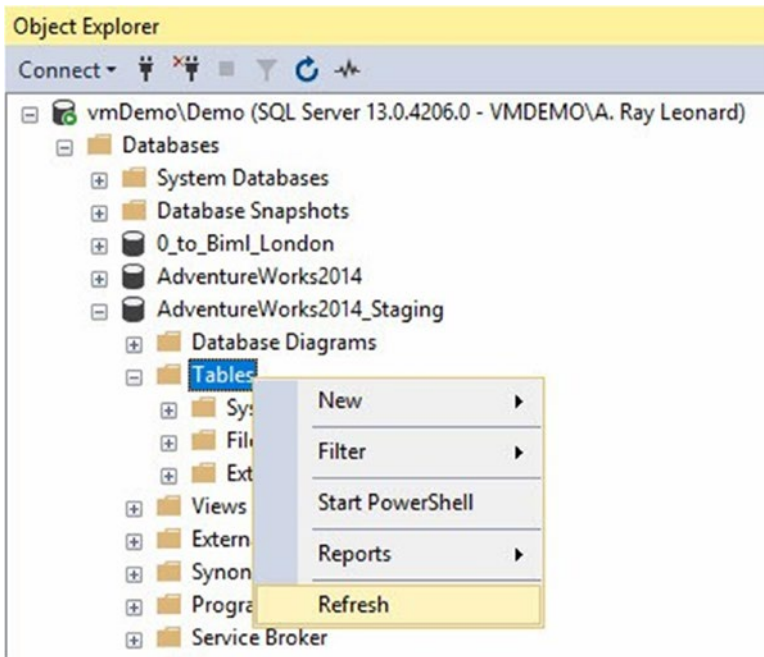




**Figure 10-40.** Successful execution of the *30\_Build\_Destination\_Tables.dtsx* SSIS package

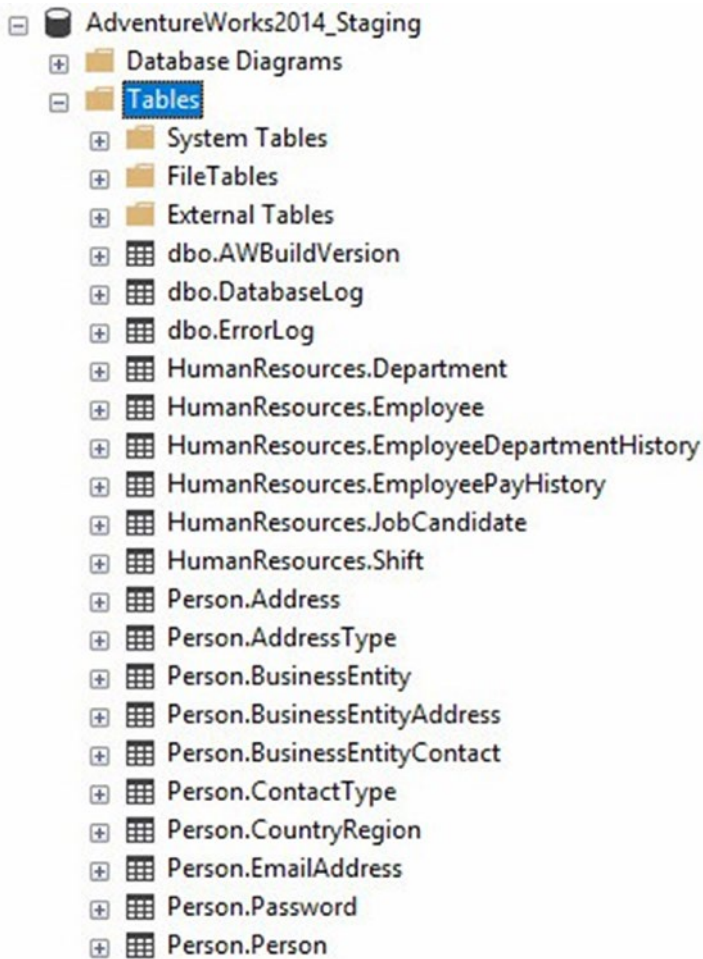
Return to SSMS and refresh the AdventureWorks2014\_Staging Tables node in Object Explorer, as shown in Figure 10-41.





**Figure 10-41.** Refreshing the AdventureWorks2014\_Staging Tables node

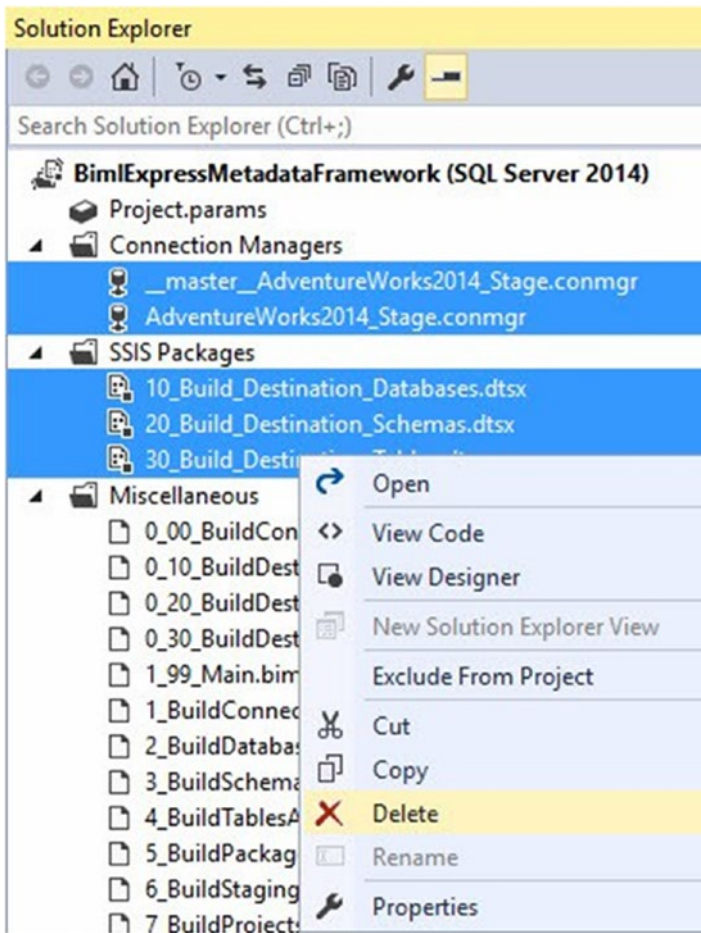
The AdventureWorks2014\_Staging database now contains schemas and tables, as you can see in Figure 10-42.



**Figure 10-42.** *The AdventureWorks2014\_Staging database with schemas and tables*

## Deleting Existing Artifacts

Delete the existing SSIS packages and project connection managers from the SSIS project, as shown in Figure 10-43.



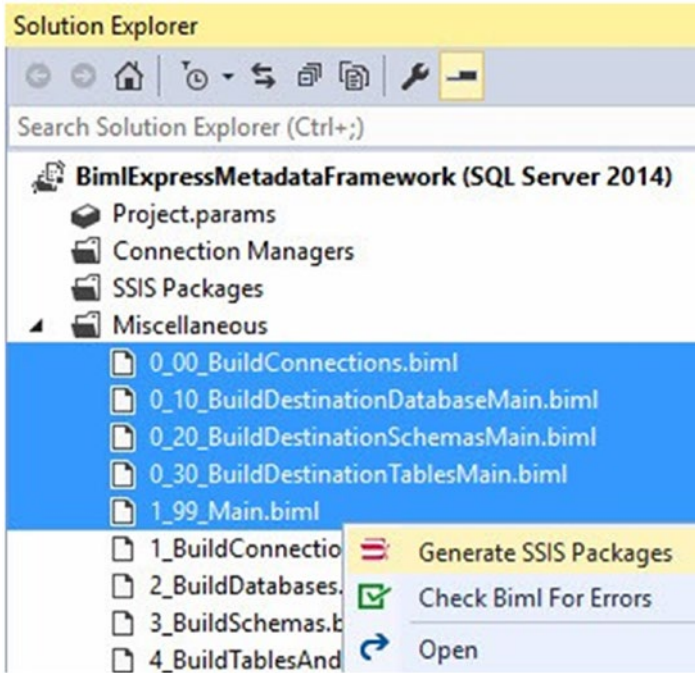
**Figure 10-43.** *Deleting the existing artifacts*

You do not have to delete the existing artifacts. If you do not delete the existing artifacts, BimlExpress will prompt you to confirm overwrites of existing artifacts.

## Generating SSIS Packages

Multi-select `0_00_BuildConnections.biml`,  
`0_10_BuildDestinationDatabaseMain.biml`,  
`0_20_BuildDestinationSchemasMain.biml`, `0_30_`

BuildDestinationTablesMain.biml, and 1\_99\_Main.biml. Right-click and select Generate SSIS Packages, as shown in Figure 10-44.

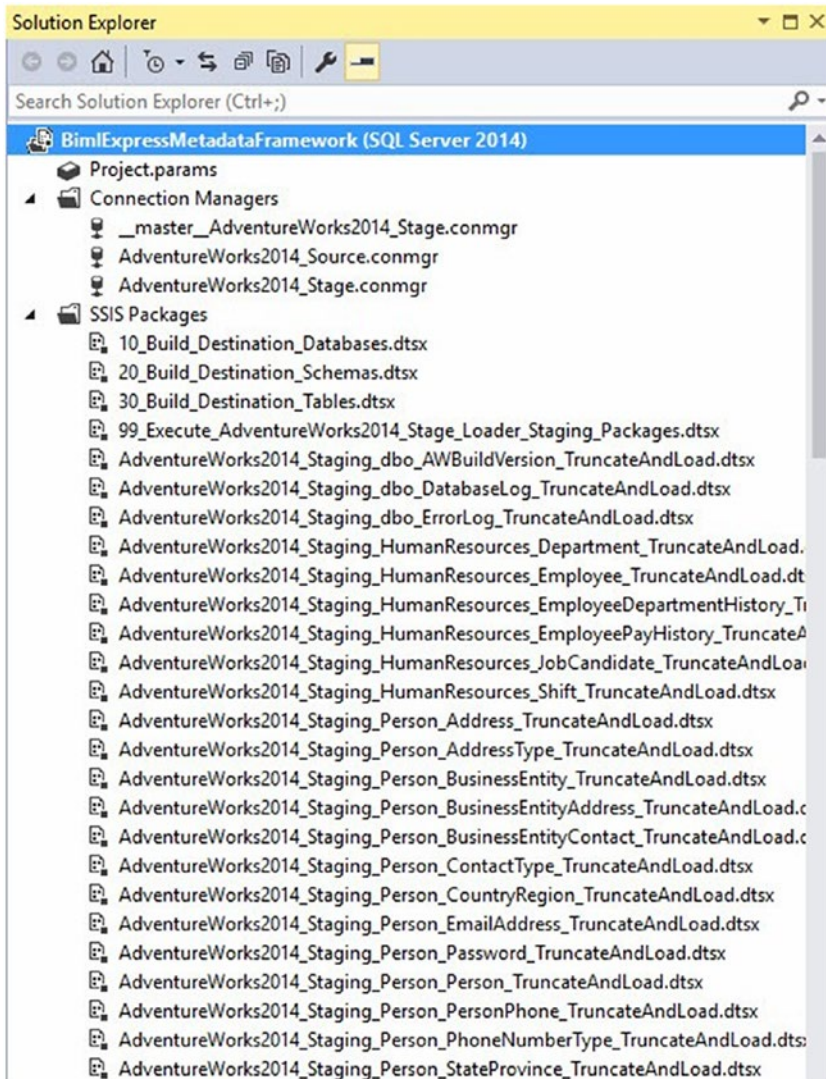


**Figure 10-44.** *Generating SSIS packages*

As before, when generating the Destination Tables SSIS package, you will be prompted to overwrite the AdventureWorks2014\_Stage project connection manager and its file. The process generates 75 SSIS packages in all:

- 1 Create Destination database
- 1 Create Destination schemas
- 1 Create Destination tables
- 71 SSIS loaders, one for each table in the AdventureWorks2014 database
- 1 controller that contains 71 Execute Package tasks, one for each SSIS loader

Please see Figure 10-45.

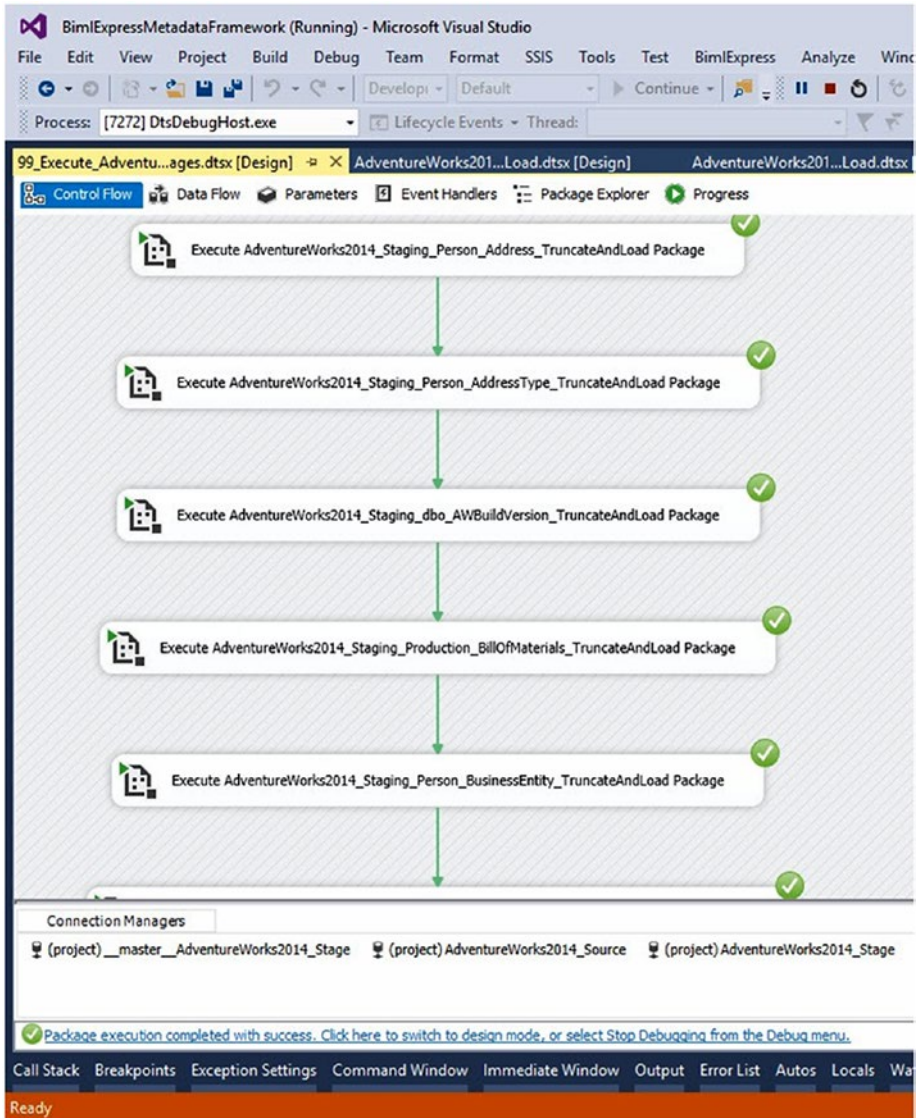


**Figure 10-45.** AdventureWorks2014 Staging SSIS complete!



## Executing the Controller

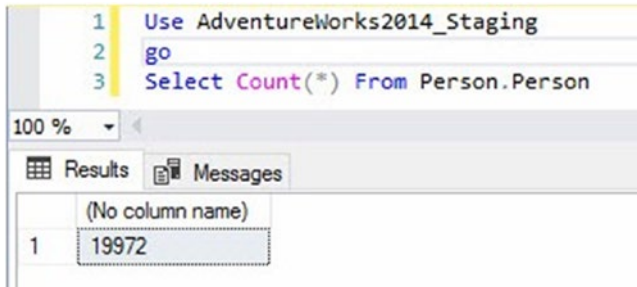
Execute the Controller SSIS package named `99_Execute_AdventureWorks2014_Stage_Loader_Staging_Packages.dtsx`, as shown in Figure 10-46.



**Figure 10-46.** Executing the Controller SSIS package

## Validating the Load

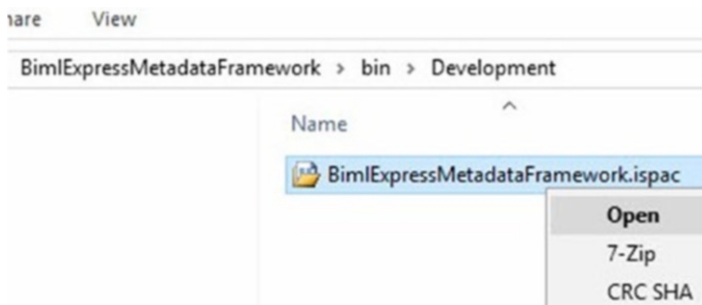
In SSMS, run a few test queries to validate the load process executed successfully, as shown in Figure 10-47.



**Figure 10-47.** Validating the load

The load process is validated.

You should now be able to deploy the ISPAC file for the `BimlExpressMetadataFramework` SSIS project, as shown in Figure 10-48.



**Figure 10-48.** Preparing to deploy the `BimlExpressMetadataFramework` ISPAC file

## Full Circle

You've come full circle in this demo. You deployed an SSIS project to an SSIS catalog in Chapter 3. In Chapter 7, you executed a script that added metadata to SSIS Framework Community Edition for an SSIS catalog project, an SSIS project already deployed to an SSIS catalog, which allowed you to execute all of the SSIS packages that were part of the SSIS catalog project by calling a single stored procedure and passing it a single parameter value.



## CHAPTER 11

# Conclusion

As shipped, SQL Server Integration Services (SSIS) is ready for enterprise data integration, but not as ready for enterprise DevOps and data integration lifecycle management (DILM). Using the best practices, tools, and utilities outlined in this book, you can deliver data integration solutions that participate in enterprise DevOps.

The collection of free, free and open-source, and for-sale utilities available at DILM Suite are built to support enterprise data integration lifecycle management for enterprises using SSIS for data integration.

# APPENDIX A

## Links

SQL Server Developer Edition

[microsoft.com/en-us/sql-server/application-development](https://microsoft.com/en-us/sql-server/application-development)

SQL Server Management Studio (SSMS)

[docs.microsoft.com/en-us/sql/ssms/download-sql-server-management-studio-ssms](https://docs.microsoft.com/en-us/sql/ssms/download-sql-server-management-studio-ssms)

SQL Server Data Tools (SSDT)

[docs.microsoft.com/en-us/sql/ssdt/download-sql-server-data-tools-ssdt](https://docs.microsoft.com/en-us/sql/ssdt/download-sql-server-data-tools-ssdt)

SQL Server Central Stairway to Integration Services

[sqlservercentral.com/stairway/72494/](https://sqlservercentral.com/stairway/72494/)

Visual Studio Online

[visualstudio.com](https://visualstudio.com)

Team Foundation Services (TFS)

[visualstudio.com/en-us/docs/tools](https://visualstudio.com/en-us/docs/tools)

“Deploying SSIS Projects to a Restored SSIS Catalog (SSISDB)”

[andyleonard.blog/2017/07/29/deploying-ssis-projects-to-a-restored-ssis-catalog-ssisdb](https://andyleonard.blog/2017/07/29/deploying-ssis-projects-to-a-restored-ssis-catalog-ssisdb)

## APPENDIX A LINKS

### Catalog Browser

[dilmsuite.com/catalog-browser](http://dilmsuite.com/catalog-browser)

### SSIS Catalog Compare

[dilmsuite.com/ssis-catalog-compare](http://dilmsuite.com/ssis-catalog-compare)

### SSIS Framework Community Edition

[dilmsuite.com/ssis-framework-community-edition](http://dilmsuite.com/ssis-framework-community-edition)

### “Adding an SSIS Application to SSIS Framework Community Edition”

[andyleonard.blog/2017/07/26/adding-an-ssis-application-to-ssis-framework-community-edition](http://andyleonard.blog/2017/07/26/adding-an-ssis-application-to-ssis-framework-community-edition)

### Framework Browser

[dilmsuite.com/framework-browser](http://dilmsuite.com/framework-browser)

### Catalog Reports

[dilmsuite.com/catalog-reports](http://dilmsuite.com/catalog-reports)

### Biml

[varigence.com/biml](http://varigence.com/biml) and [bimlscript.com](http://bimlscript.com)

### BimlExpress

[varigence.com/bimlexpress](http://varigence.com/bimlexpress)

### BimlExpress Metadata Framework

[dilmsuite.com/biml-express-metadata-framework](http://dilmsuite.com/biml-express-metadata-framework)

### AdventureWorks2014

[msftdbprodsamples.codeplex.com/downloads/get/880661](http://msftdbprodsamples.codeplex.com/downloads/get/880661)

# Index

## A

- Application lifecycle management (ALM), 1
- Application packages, 129

## B

- BimlExpress Metadata Framework
  - downloading
    - BimlExpressMetadata Framework.sln file, open, 146
    - extract file, 144–145
    - file extension, 143
    - rename file, 143
    - text file, 142
  - installation
    - extensions and updates, 141
    - license agreement, accept, 140
  - README file instructions
    - controller execution, 173
    - deleting existing artifacts, 169–170
    - destination database, 155–156
    - destination schemas, 157–158
    - destination tables, 158–160

- di.Connections table, updating, 154–155
- executing, destination-artifacts SSIS packages (*see* README file instructions, destination-artifacts SSIS packages)
- load validation, 174
- notes, 146
- restoring, BimlMetadata Database, 153
- SSIS packages generating, 170–172
- updating BimlMetadata connection string, Params. biml, 154
- viewing, SSDT, 138
- Branching, 26
- Business Intelligence Markup Language (Biml), 5, 137

## C

- Catalog browser
  - catalog properties, 94
  - description, 87
  - environment variables, data types, and values, 92

## INDEX

- Catalog browser (*cont.*)
  - package parameters, [89–90](#)
  - package reference, [89, 91](#)
  - SSIS package properties, [93](#)
  - SSIS project and configurations metadata, [88](#)
- Catalog reports
  - DILM Suite
    - executions report, [132](#)
    - messages report, [135](#)
    - overview report, [134](#)
    - performance report, [135](#)
  - export options, [133](#)
  - fields, executions report, [133](#)
  - SSMS, [131](#)
- Command-line interface (CLI), [42](#)
- Configurations scripting, [1](#)
- Configuration, SSIS Catalog Project
  - connection manager's configuration, [64](#)
  - options, [62](#)
  - overriding connection, [65](#)
  - testing
    - execute package error message, [79](#)
    - executing SimplePackage.dtsx, [78](#)
    - report prompt, [80–81](#)
    - SSIS catalog environment, selection, [80](#)
- Connection configuration
  - externalization
    - catalog environment variable, [70](#)

- configuring environment, [73–74](#)
- configuring reference, [74–76](#)
- environment creation, [71–72](#)
- reference mapping, [71, 76–77](#)
- SSIS catalog environment, [69–70](#)
- overriding
  - catalog project literal override, [67](#)
- ConnectionString property value, [66](#)
- ConnectionString's Value, [65](#)
- design-time default, [68–69](#)
- value text decoration, [68](#)

## D

- Data integration, [2](#)
- Data integration lifecycle management (DILM), [83, 177](#)
- Data Transformation Services (DTS), [2](#)
- Data warehouse (DW), [2](#)
- Deployment, CLI
  - deployment failure, [47–48](#)
  - DevOps automation, [45](#)
  - Integration Services
    - Deployment Wizard Review page, [46](#)
  - ISDeploymentWizard.exe file, [46](#)
  - SSIS catalog project versions, [48–49](#)

- SSIS project deployed, [48](#)
- Deployment failures, [50](#)
- Design-time default, [64](#), [66–67](#)
- DevOps, [1](#)
- DILMSample SSIS project, [8](#)
- DILM Suite Catalog Reports, [132](#), [135](#)

## E, F, G, H

- Enterprise data warehouse (EDW), [2](#)
- Environment configuration, SSIS catalog, [85](#)
- Externalization, [69](#)

## I, J, K, L, M, N

- Integration Services Deployment Wizard, [43](#), [108](#)

## O

- Operational data store (ODS), [1](#)

## P, Q

- Package parameter settings, [9](#)
- Project deployment model
  - destination page, [44](#)
  - DILMSuite SSIS project, [42](#)
  - Integration Services
    - Deployment Wizard, [43](#)
  - reviewing deployment
    - selections and options, [45](#)

- Project parameter settings, [11](#)
- Project reference scripts
  - catalog folder, project, and environment, [115](#)
  - existence checks, [118](#)
  - feedback, [116](#)
  - message returned, [119](#)
  - re-executing, [117](#)

## R

- README file instructions,
  - destination-artifacts SSIS packages
    - AdventureWorks2014\_Staging, [163](#), [168–169](#)
    - 10\_Build\_Destination\_Databases.dtsx SSIS package, [161](#)
    - 20\_Build\_Destination\_Schemas.dtsx SSIS package, [164–165](#)
    - 30\_Build\_Destination\_Tables.dtsx SSIS package, [166–167](#)
    - refreshing, [162](#), [168](#)
- Reference mapping, [71](#), [76–78](#)

## S

- Source control
  - client, [26](#)
  - SSDT configuration, TFS online
    - add project, [34](#)
    - add/remove TFS, [31](#)

## INDEX

### Source control (*cont.*)

- checked-in solution, 39
- check in, 36
- check-in confirmation, 38
- configured add/remove dialog, 32
- connection, 30
- connections management, 29
- newly added file, 36
- solution, adding, 35
- team explorer, 33
- team project selection, 33
- team project creation, 26–29

### SQL Server Data Tools (SSDT), 108, 137

### SQL server integration services (SSIS)

- adding package parameters, 9
- adding project parameters, 10–11
- description, 2
- DILMSample SSIS project, 8
- enterprise data integration engine, 3
- execute SQL task, 12–15
- lifecycle management, 4
- packages, 123
- script task
  - C#, 16–17
  - .Net Code Compiles, testing, 20–22
  - ProjectName and TaskName, 18–20

### software development

- platform, 2–3
- solutions and credit, 5
- testing progress, 22–23

### SQL Server Reporting Services (SSRS), 131

### SSIS Catalog Compare

- Catalog Browser, 96
- catalog properties, 99–100
- compare button, 96
- Compare operation, 97
- expand differences, 97–99
- scripting
  - catalog folder and contents, 101
  - catalog folder creation, 103–107
  - DevOps and enterprise DILM, 101
  - Integration Services Deployment Wizard GUI, 103
  - literal overrides and catalog environment, 112–114
  - project reference scripts (*see* Project reference scripts)
  - SSIS project deployment, 108
  - target file system folder, selection, 102
- testing
  - catalog environment variable values, 122
  - data source values, 120

- options, [120–121](#)
- TreeViews and comparing, [119](#)
- SSIS catalog database (SSISDB), [51](#)
- SSIS catalog project, [126](#)
  - configuration, [85–87](#)
- SSIS catalog surface, [84](#)
- SSIS Framework Community
  - Edition
  - catalog projects
    - framework application, [125](#)
    - parameters, [125](#)
  - metadata
    - application packages, [129](#)
    - framework applications, [128](#)
    - surfacing application and application package framework, [129](#)

- SSIS catalog reports, viewing, [126–127](#)
- SSIS packages, [124](#)

## T, U

- Team foundation services (TFS)
  - online
    - add/remove, [31](#)
    - configured add/remove, [32](#)
    - connection, [30](#)
    - selecting, team project, [33](#)
- Transact-SQL (T-SQL) scripts, [9](#)

## V, W, X, Y, Z

- Visual Studio Tools for Applications (VSTA), [18](#)